

EOS SECURE

EOS SECURE 2024 CATALOGUE

Patent Technology Security Lock Cylinders
MANUFACTURER

Company: Zhongshan City EOS Secure Products Co., Ltd.
Email: winny@eos-secure.com
Mobile: +86 -13420436003
Add: No.29 Ronghua South Road, Xiaolan Town,
Zhongshan City, Guangdong Province, China



www.eos-secure.com

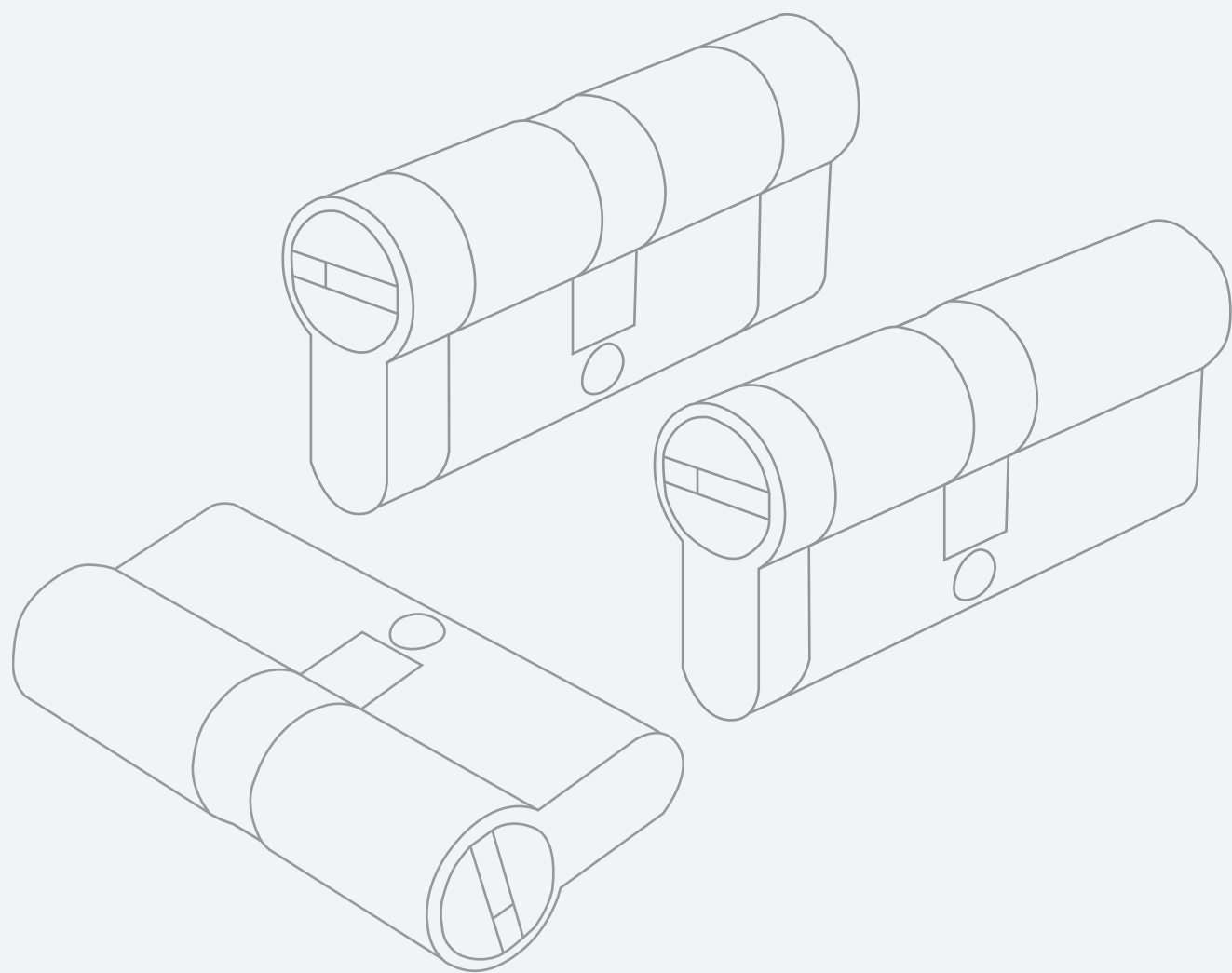

CATALOG

3	About EOS Secure
4	Production Line
10	Experienced R&D Team To Design What You Want
11	How EOS Controls The Quality
12	Patent Lock Cylinders
23	Smart Lock Cylinders
29	High Security Cylinders
42	American Standard Lock Cylinders
49	Normal Key Cylinders
54	Other Cylinders
62	Other Functions

ABOUT EOS SECURE

EOS-Secure has been the leading manufacturer of mechanical lock cylinders since 2011, passing ISO9001 and ISO14001 certificates. We mainly focus on the patent technology mechanical and smart cylinders with extreme precision. By investing in imported branded CNC machines and quality testing machines, cultivating highly-skilled engineers, we are the only choice for you in high-precision security lock cylinders and smart access control key-less cylinders in China. EOS-Secure has over 65 patents in the lock cylinder industry, which shows our concentration level in the R&D sector. Our cylinder products are widely promoted by lock-cylinder professional brands, door manufacturers, locksmiths, DIY hardware shops, architectural companies, traditional hardware dealers, and so on.

With over ten years of industrial experience, we are a professional manufacturer that understands our clients very well. We mainly export the lock cylinders to Europe, Russia, North America, South East Asia, South America, Middle East Area, and so on. Welcome OEM/ODM customers and customers who want to be our Agents.



Continuous New Patent Security Lock Cylinders



EN1303, SKG Security Lock Cylinder Certificate Experience



Precision-Oriented Lock Cylinder Modern Plant



Matured Master Key System Cylinder Experience



Precision Lock Cylinder Manufacturing



Fulfilled Lock Cylinder Customization



SOP-Based Lock Cylinder Quality Management



Full After-Sales Service

2011
Years We Started

50 +
Precision Machines

7000 +
Square Meters Production Base

150 +
Employees

400000 +
Pcs Monthly

50 +
Exported Countries



Featured CNC Machines

TSUGAMI CNC SWISS-TYPE AUTOMATIC LATHE MACHINES

- Controlling the machining tolerance within 0.01mm.
- Produce high precision and complicated products.
- Quick response sampling service.
- Quick mass production machining speed.
- Low MOQ requirement.

Featured CNC Machines

CNC LATHING-TURNING -MILLING-DRILLING MACHINES

- Controlling the machining tolerance within 0.02mm.
- Customize high precision complicated lock cylinders.
- Quick response sampling service.
- Low MOQ requirement.

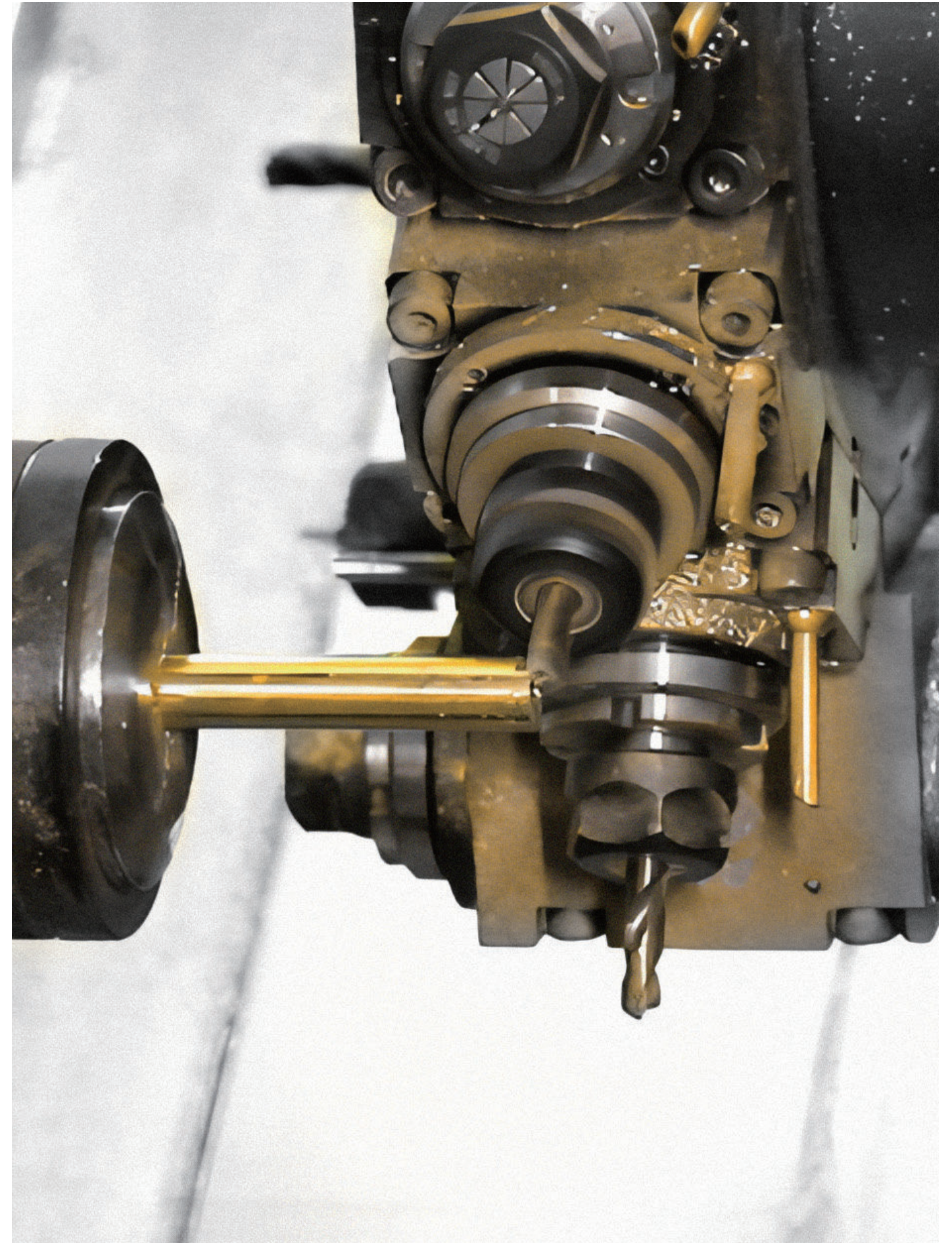



Featured CNC Machines

CNC 4-AXIS MACHINING CENTERS

- Controlling the machining tolerance within 0.02mm.
- Produce high precision and complicated products.
- Quick response sampling service.
- Quick mass production machining speed.
- Low MOQ requirement.



Featured CNC Machines

CNC AUTOMATIC ROBOT ARM LATHING MACHINES

- CNC lathing and drilling in one catch.
- Controlling the machining tolerance within 0.03mm.
- Quantities of machines: 6 sets.



ISO 9001:2015



ISO 14001:2015



EN1303 Test

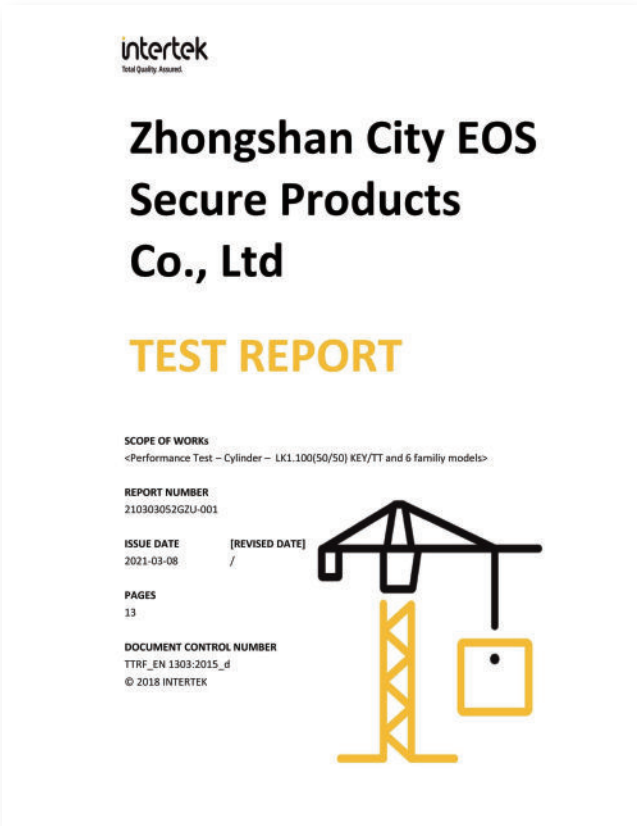

Rating: 16000C60

COMPANY QUALIFICATION AND CERTIFICATES



EN1303 Test Rating: 16000C62
Security Highest Grade

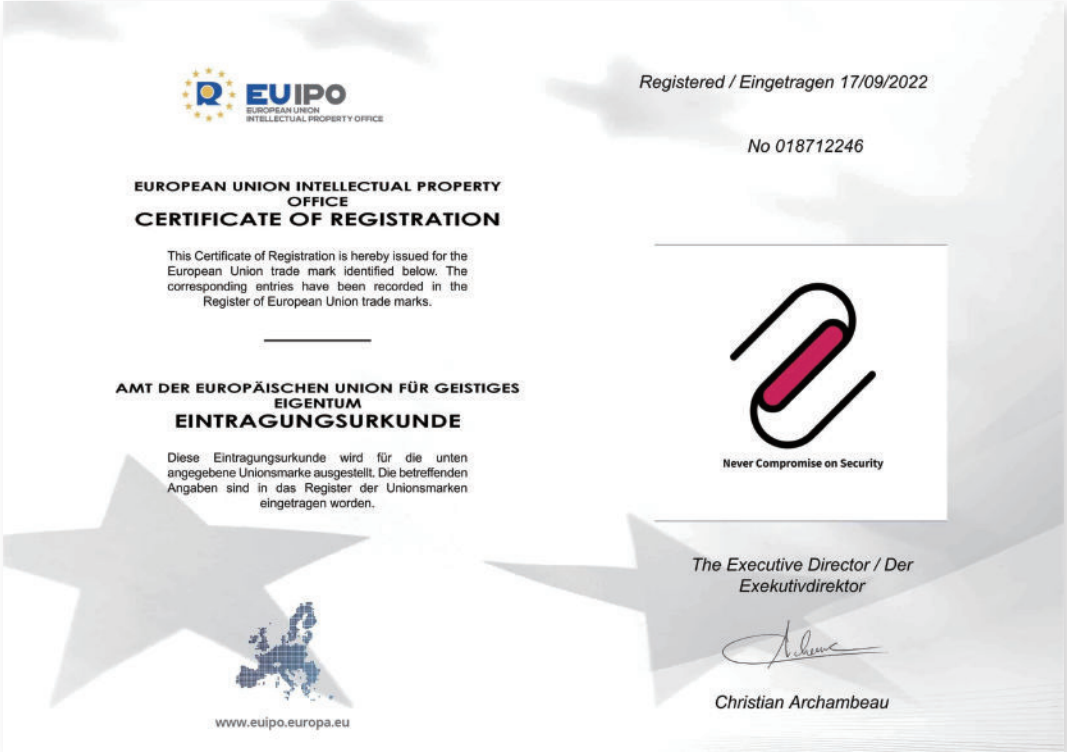

European Brand Registration Certificate

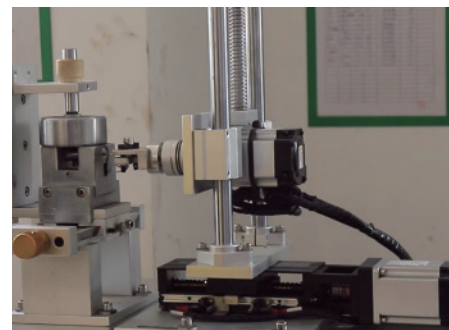
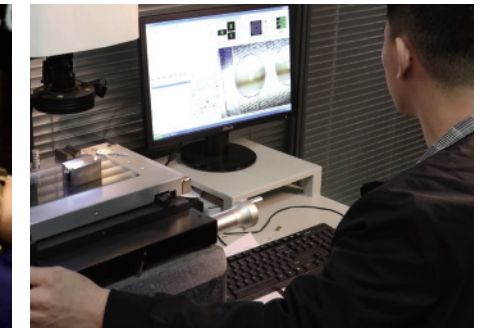
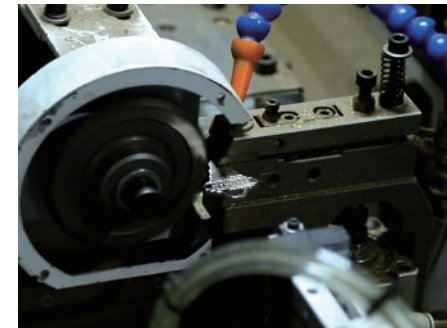
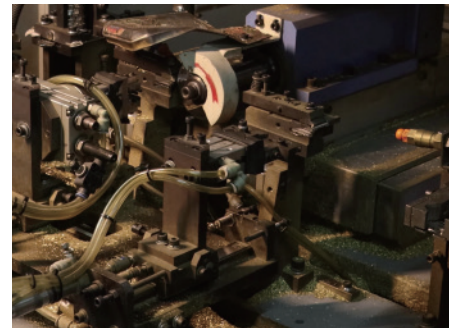
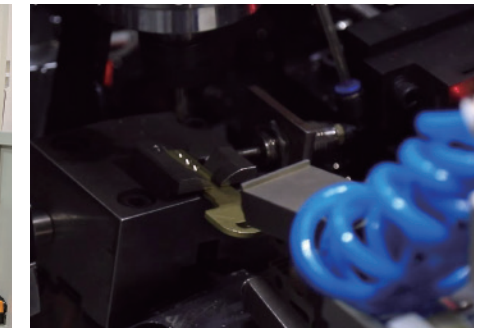
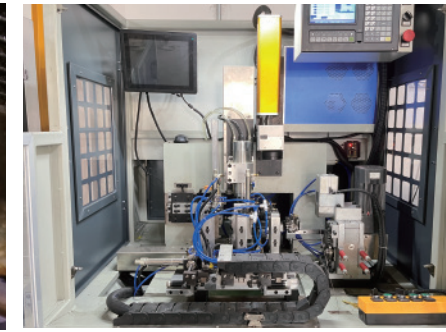
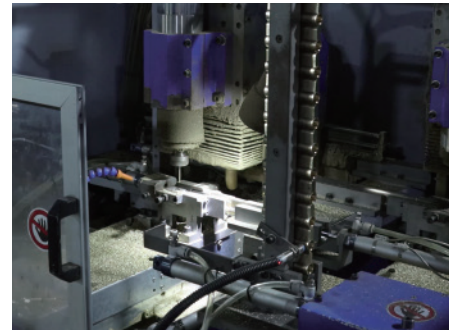

Featured CNC Machines

OTHER MACHINES AND QUALITY MANAGEMENT METHOD

EXPERIENCED R&D TEAM TO DESIGN WHAT YOU WANT

- Share your ideas about new products.
- We issue the technical drawings.
- Then we make samples before mass production.
- 3 machanical engineers, keep developing patent products.

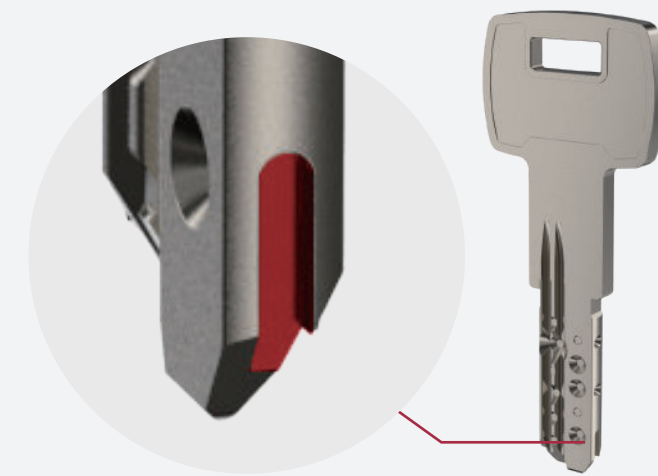
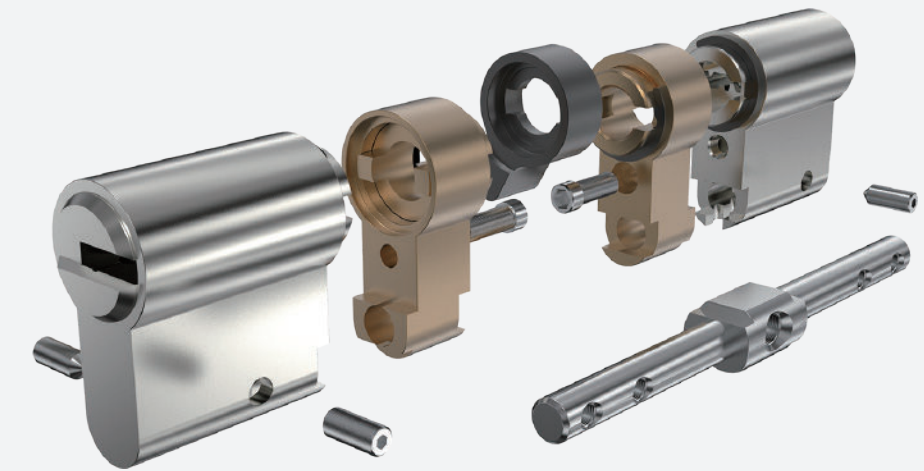
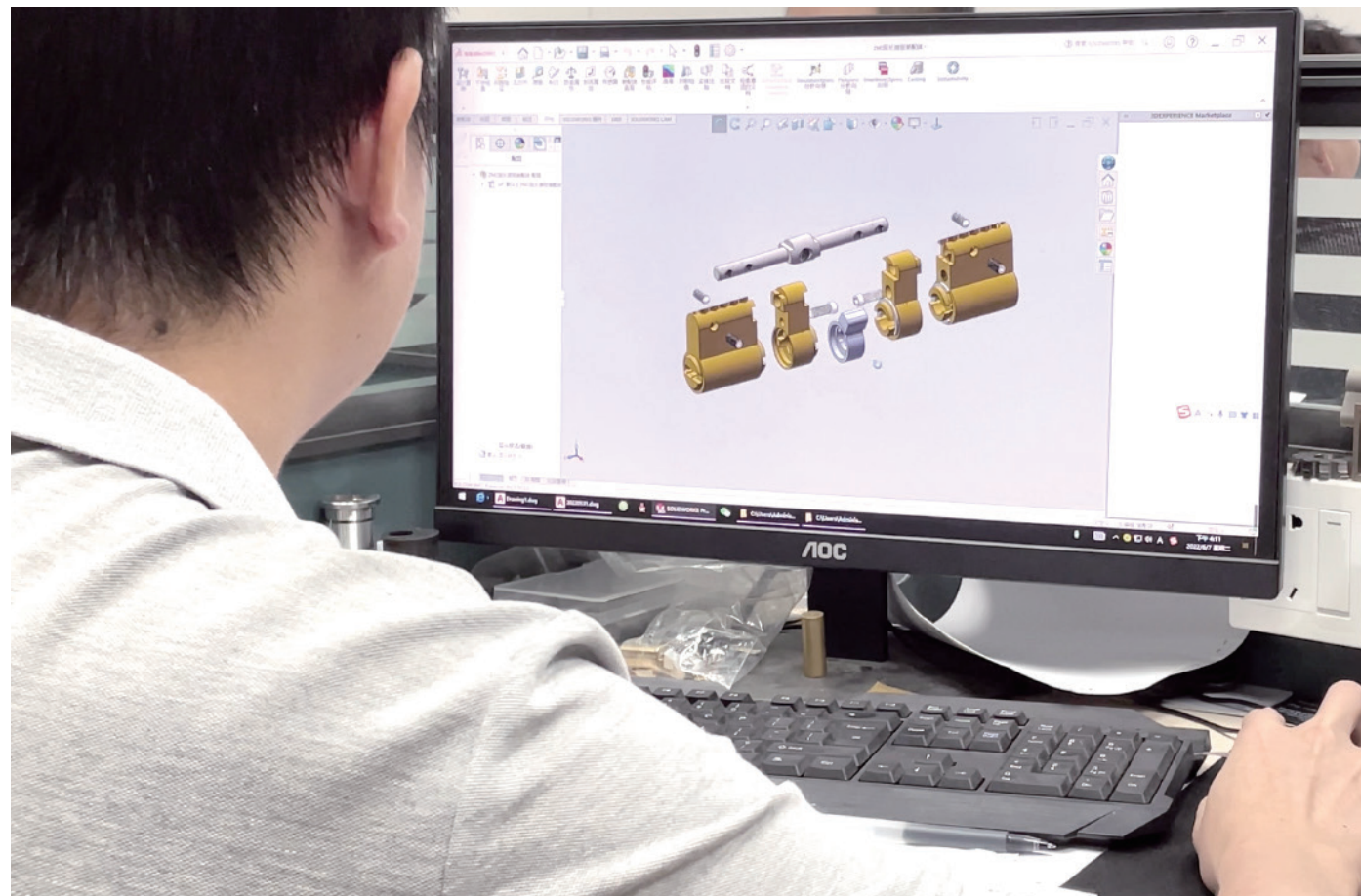

Special cut

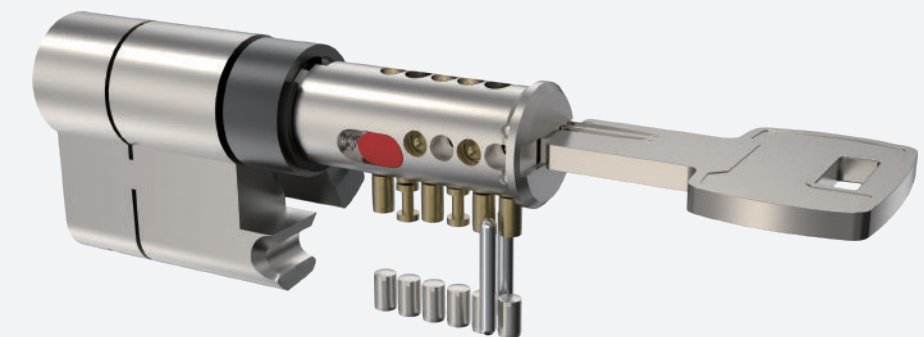

EOS patent sliding moving pin

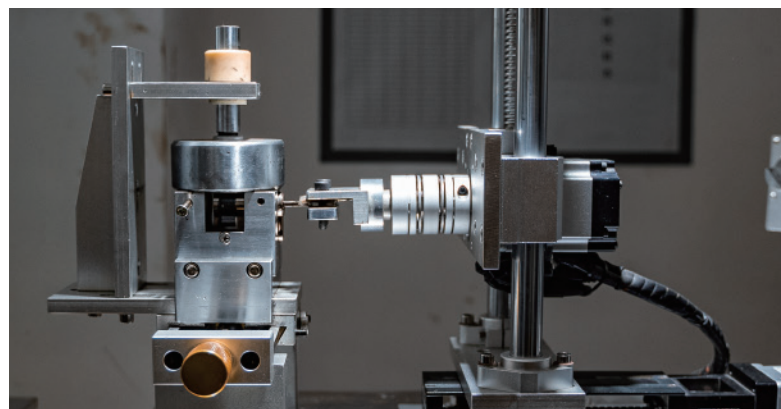

01 Cycle test machine



02 Anti drilling test machine



05 Finished Products Inspection



03 First Article Inspection



04 Inprocess Quality Control Inspection



07 Testing Method And Standard



Zhongshan City EOS Secure Products Co., Ltd
 Web: www.eos-secure.com
 Add: No.6 Zhifu Road, Xiaolan Town, Zhongshan City, Guangdong Province, China

EOS Contact	Joyce Zhou	Customer	THUMBTURN CYLINDER
Mobile	+86-13703040003	ATTN	Mr. H.

QC Report of Order Goods

PI / Order No.	QC Date
2211015	20221230
2211032	20221230

THUMBTURN CYLINDER (30+30)(SPIN) E.BLACK (2211032)



06 Final Quality Control Report

HOW EOS CONTROLS THE QUALITY

EOS SECURE 2024 CATALOGUE

Patent Technology Security Lock Cylinders
MANUFACTURER

PATENT LOCK CYLINDERS



Company: Zhongshan City EOS Secure Products Co., Ltd.

Email: winny@eos-secure.com

Mobile: +86 -13420436003

Add: No.29 Ronghua South Road, Xiaolan Town,
Zhongshan City, Guangdong Province, China



PATENT LOCK CYLINDERS

Patent Technology Security Lock Cylinders
MANUFACTURER

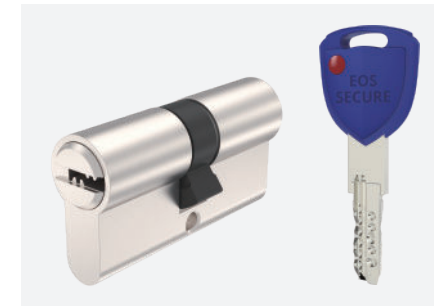

MX

Active Pin and Passive Pin
Lock Cylinder with Patent
Moon Shape Passive Pins
and Wave Anti-Pick Pins



IX

Active Pin and Magnet Passive Pin
Lock Cylinder with Patent
Moon Shape Passive Pins and
Angle Anti-Pick Side Pins



P1

Telescopic Pin Lock Cylinder
with Patented Move Element



P2

Dimple Pin Lock Cylinder
with Patented Move Element



P3

Master Key System Lock Cylinder
with Patented Move Element



P4

Active Pin with Passive Pin Lock
Cylinder with Patented Move
Element and Anti Pick Slider



P5

Double Row Dimple Pin Lock Cylinder
with Patented Move Element

MX

NEW!

ACTIVE PIN AND PASSIVE PIN WITH PATENT MOON SHAPE PINS AND WAVE ANTI-PICK PINS LOCK CYLINDER

- Patent wave anti-pick pins increase the performance of anti-picking.
- Patent moon shape active pins increase the performance of anti-pick and anti-copy.
- Huge key combination.
- Super anti-pick, anti-bump, anti-copy performance.
- Option to pass EN1303 highest grade and SKG*** security certificate.
- Master key system available.
- Modular system cylinder optional.

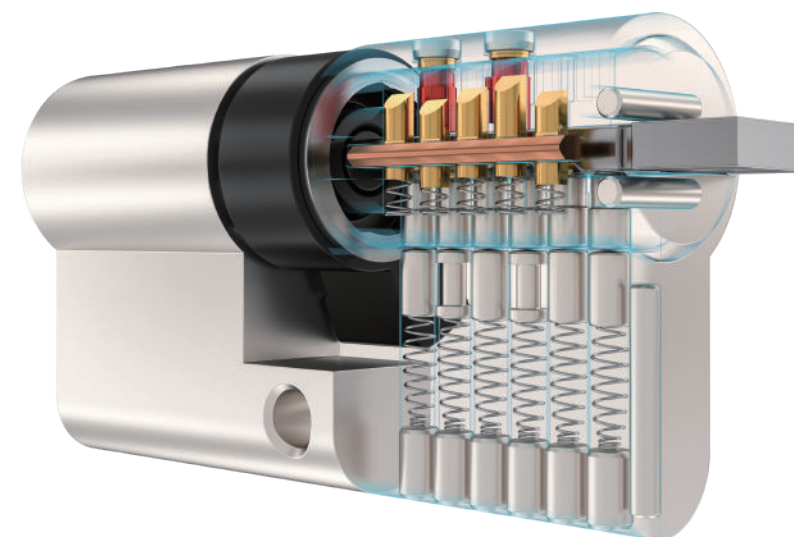

Patent Wave Pins
for Anti-Pick

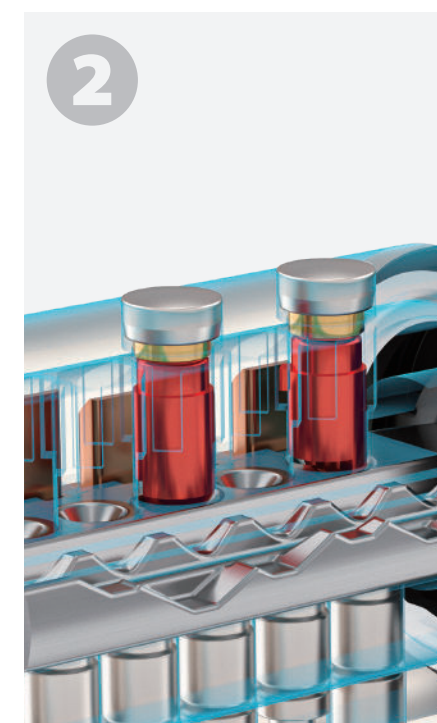

Patent moon shape active pins increase
the performance of anti-pick and anti-copy.



ACTIVE PIN AND ANGLE ANTI-PICK SIDE PINS WITH PATENT MOON SHAPE PINS AND MAGNET PIN LOCK CYLINDER

- Angle pick side pins increase the performance of anti-picking.
- Patent moon shape active pins increase the performance of anti-pick and anti-copy.
- Magnetic pass pin increases the security of the anti-pick, anti-bump and anti-copy.
- Huge key combination.
- Super anti-pick, anti-bump, anti-copy performance.
- Option to pass EN1303 highest grade and SKG*** security certificate.
- Master key system available.
- Modular system cylinder optional.

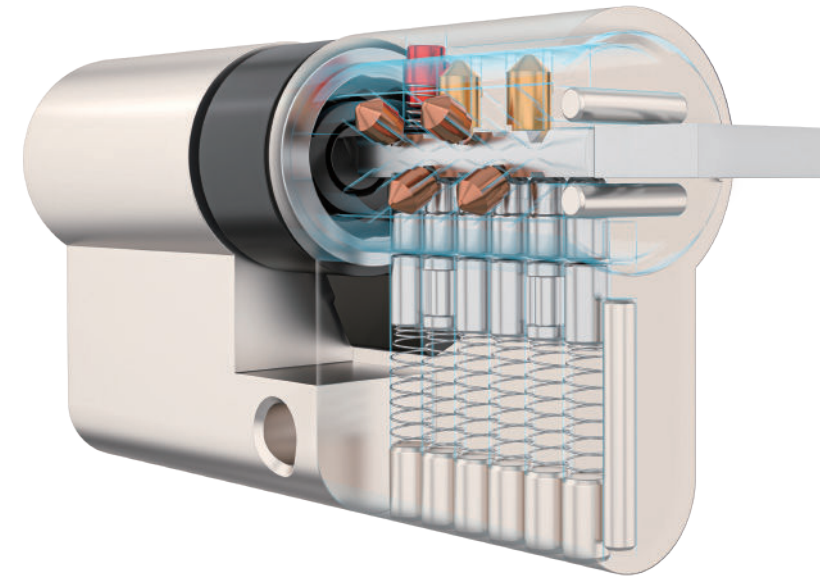

Angle Side Pins
for Anti Copy

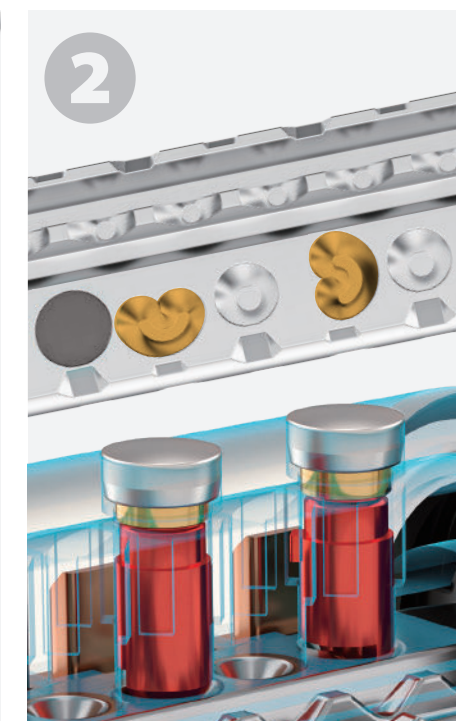

Patent moon shape
active pins increase the
performance of
anti-pick and anti-copy



Magnetic Pins for Anti Pick
Anti Bump and Anti Copy

P1

NEW!

TELESCOPIC PIN LOCK CYLINDER WITH PATENTED MOVE ELEMENT

- Patented move element on key blanks to protect your profits.
- Customize different keyways to protect your profits.
- Easy to make key duplicate.
- Precision lock cylinder, you can assemble complete cylinders locally with just parts.
- Customize your logo on the product and packing.
- Available for making master key system.
- Available with key code card.
- Customize to pass security cylinder certificate.
- Optional to make modular system.
- Optional double-entry function.
- Optional to pass EN1303 highest grade and SKG*** security certificate.

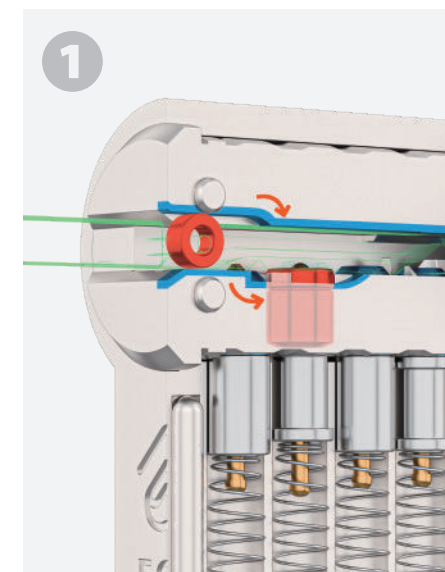
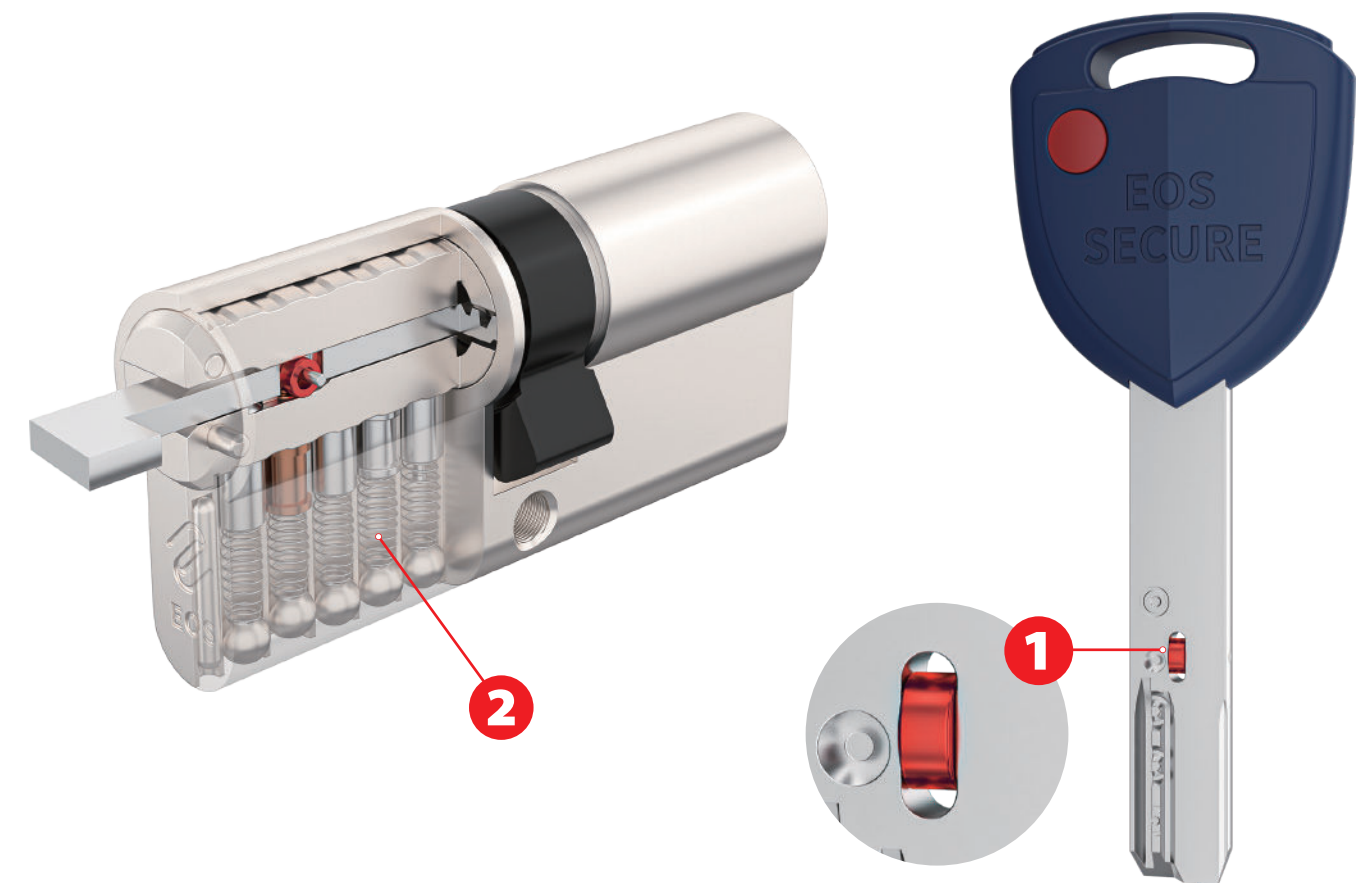

Firstly, the roller go up
by following the groove

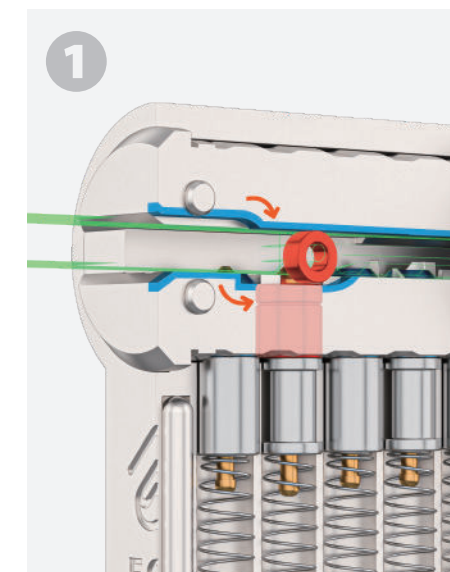

Then the roller go down
follow the groove

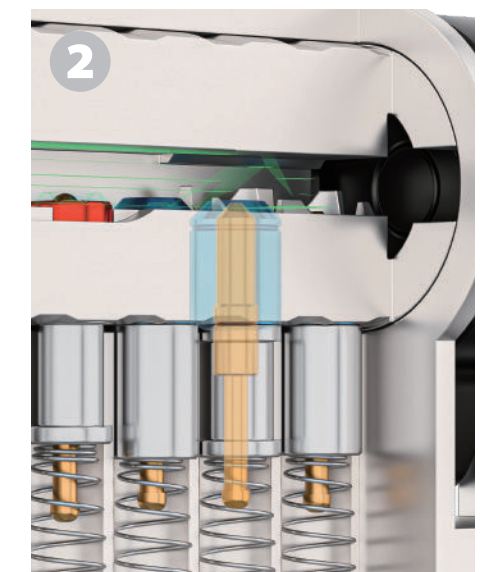

The roller to press the
correct telescopic pin
to match the shearline

P1-1 **NEW!**

TELESCOPIC PIN LOCK CYLINDER WITH PATENTED MOVE ELEMENT

- Patented move element on key blanks to protect your profits.
- Customize different keyways to protect your profits.
- Easy to make key duplicate.
- Precision lock cylinder, you can assemble complete cylinders locally with just parts.
- Customize your logo on the product and packing.
- Available for making master key system.
- Available with key code card.
- Customize to pass security cylinder certificate.
- Optional to make modular system.
- Optional double-entry function.
- Optional to pass EN1303 highest grade and SKG*** security certificate.

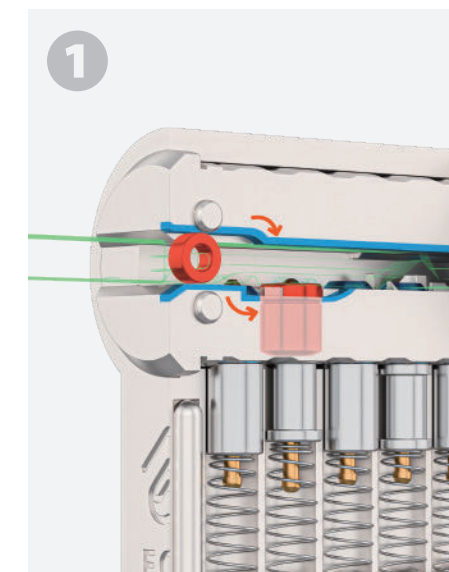
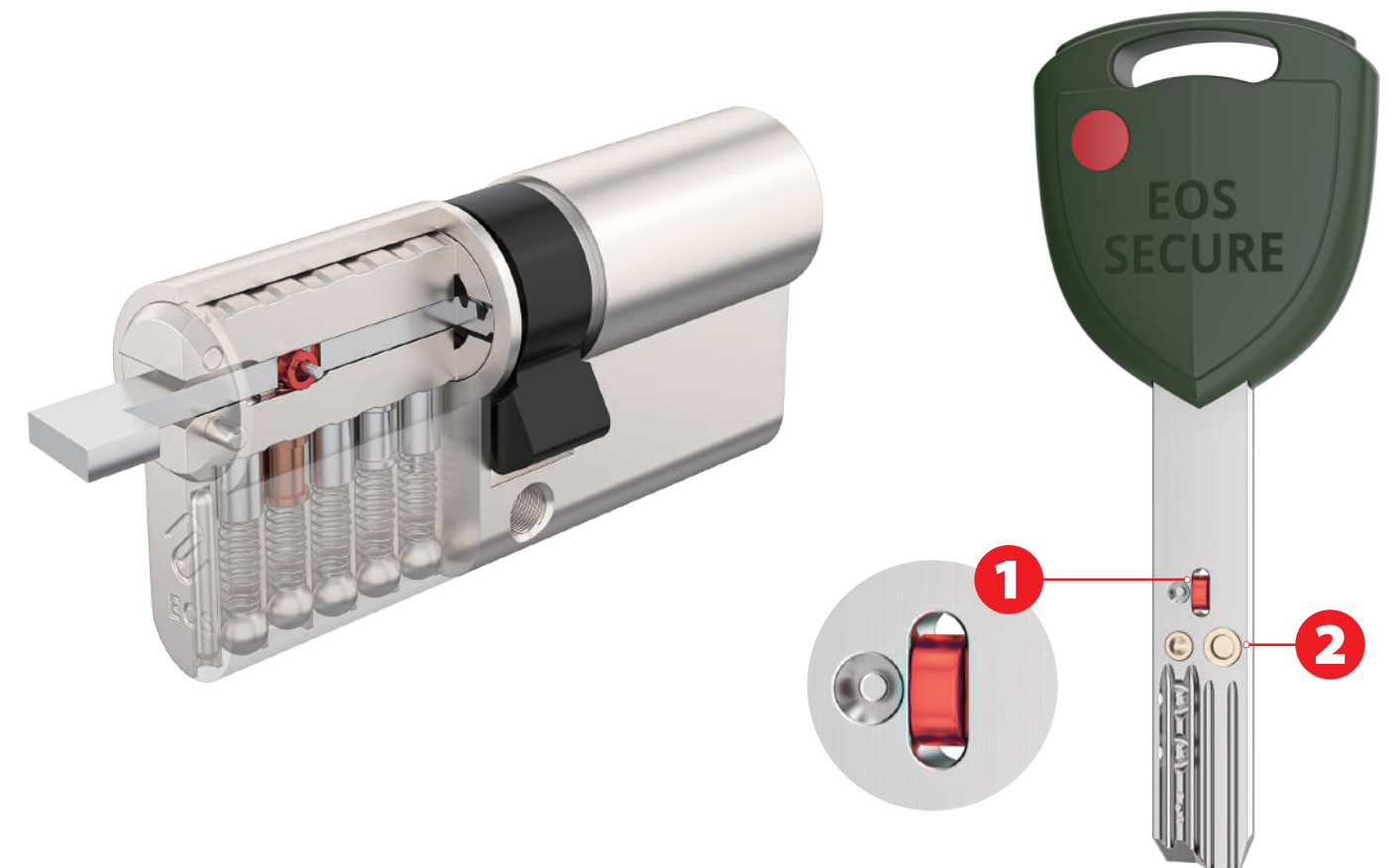

Firstly, the roller go up by following the groove

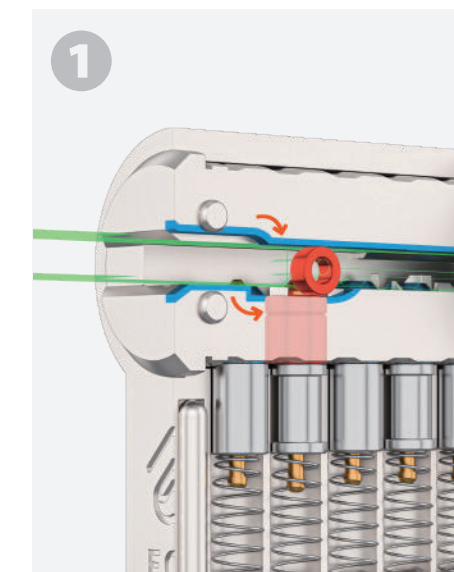

The roller go down follow the groove to press the correct telescopic pin to match the shearline



One more floating pins for double secure

P2

NEW!

DIMPLE PIN LOCK CYLINDER WITH PATENTED MOVE ELEMENT

- Patented move element on key blanks to protect your profits.
- Customize different keyways to protect your profits.
- Easy to make key duplicate.
- Precision lock cylinder, you can assemble complete cylinders locally with just parts.
- Customize your logo on the product and packing.
- Available for making master key system.
- Available with key code card.
- Customize to pass security cylinder certificate.
- Optional to make modular system.
- Optional double-entry function.
- Optional to pass EN1303 highest grade and SKG*** security certificate.

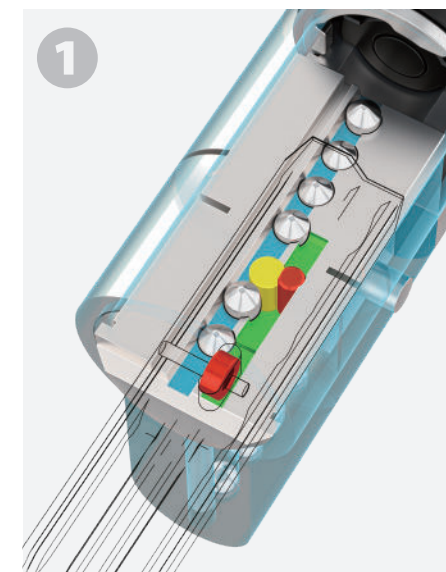
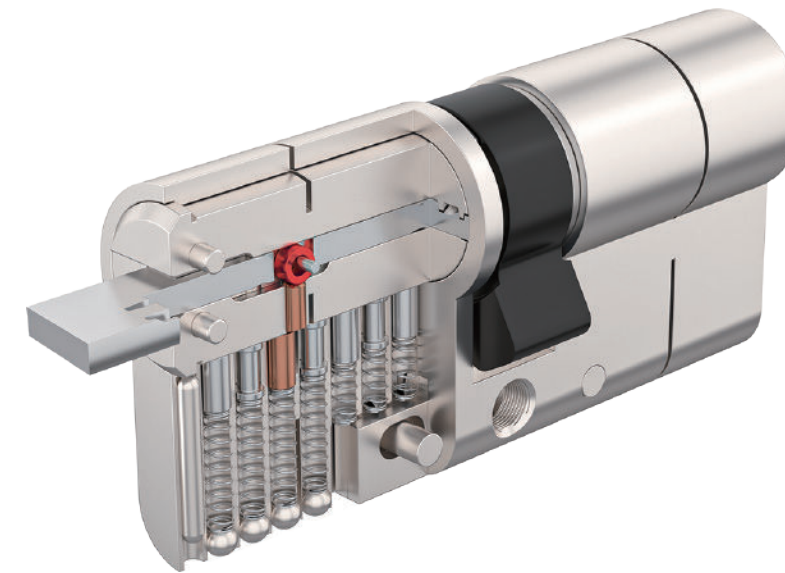

It's a special siamese pin,
the roller only work
for the red part

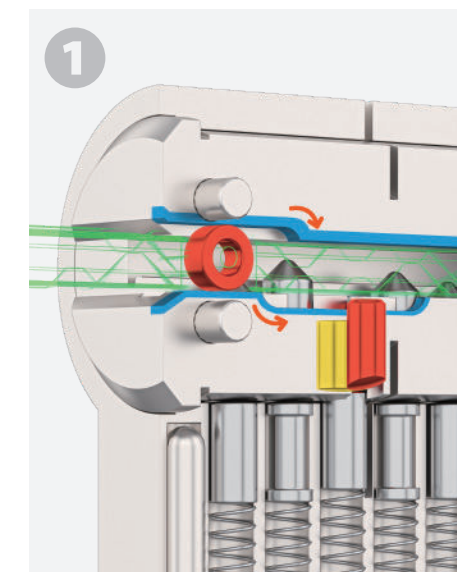

The roller go up follow
the groove

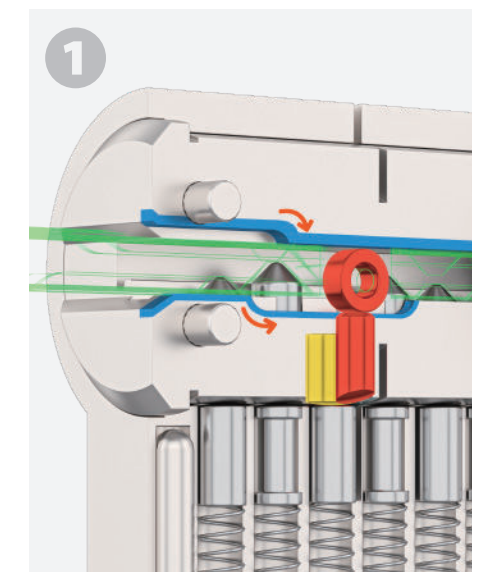

The roller go down follow
the groove to press
the red part then make
the yello part of saimese pin
to match the shearline

P3

NEW!

MASTER KEY SYSTEM LOCK CYLINDER WITH PATENTED MOVE ELEMENT

- Patented move element on key blanks to protect your profits.
- Customize different keyways to protect your profits.
- Easy to make key duplicate.
- Precision lock cylinder, you can assemble complete cylinders locally with just parts.
- Customize your logo on the product and packing.
- Available for making master key system.
- Available with key code card.
- Customize to pass security cylinder certificate.
- Optional to make modular system.
- Optional double-entry function.
- Optional to pass EN1303 highest grade and SKG*** security certificate.

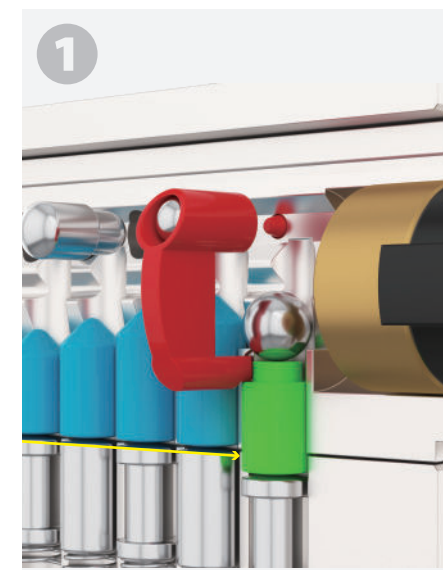
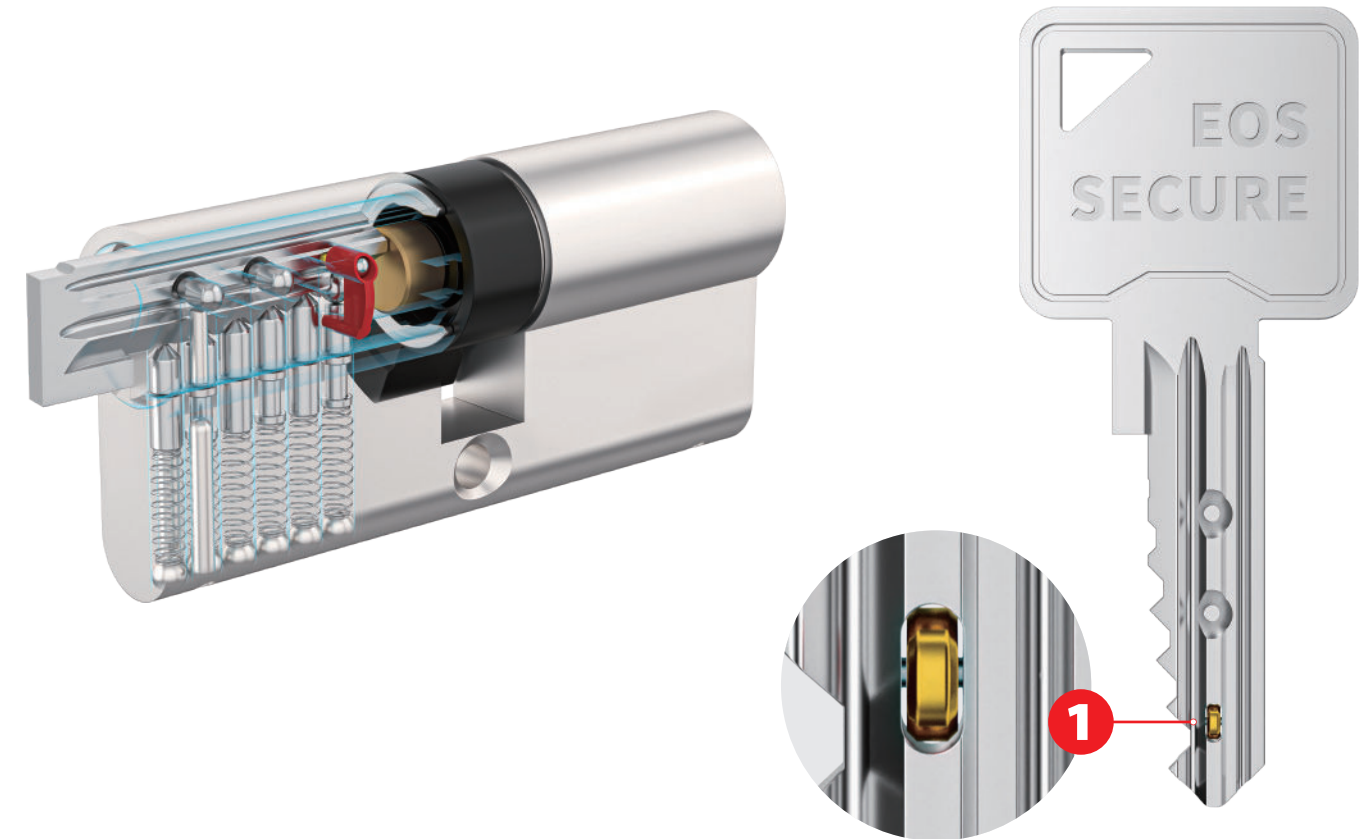

Special C-shape pin
locks the active pin

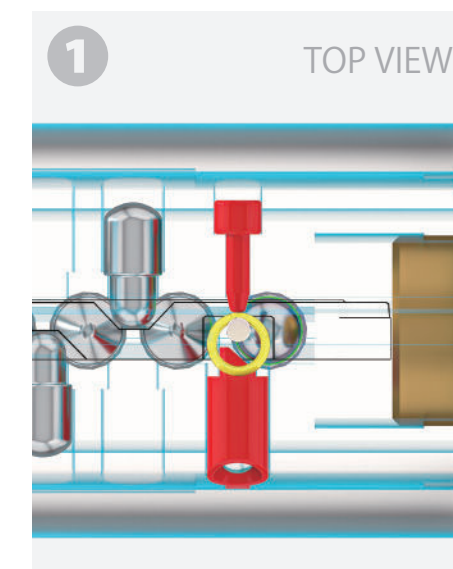

Patent roller on the
inserted key push
the C-shape pin

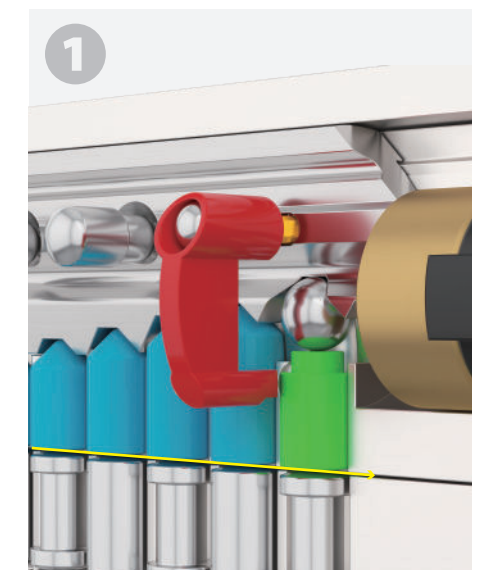

C-shape pin
unlocks the active pin

P4

NEW!

ACTIVE PIN WITH PASSIVE PIN LOCK CYLINDER WITH PATENTED MOVE ELEMENT AND ANTI PICK SLIDER

- Patented move element and anti pick slider on key blanks to protect your profits.
- Active pin with passive pin lock cylinder structure.
- Customize different keyways to protect your profits.
- Easy to make key duplicate.
- Convenient to assemble small-scale master key system by using the passive pins.
- Precision lock cylinder, you can assemble complete cylinders locally with just parts.
- Customize your logo on the product and packing.
- Available for making master key system.
- Available with key code card.
- Customize to pass security cylinder certificate.
- Optional to make modular system.
- Optional double-entry function.
- Optional to pass EN1303 highest grade and SKG*** security certificate.

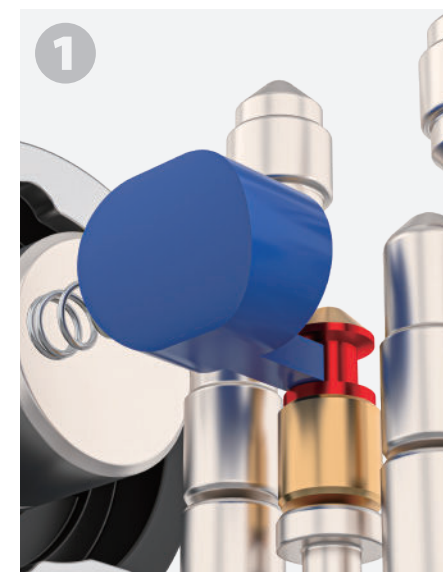
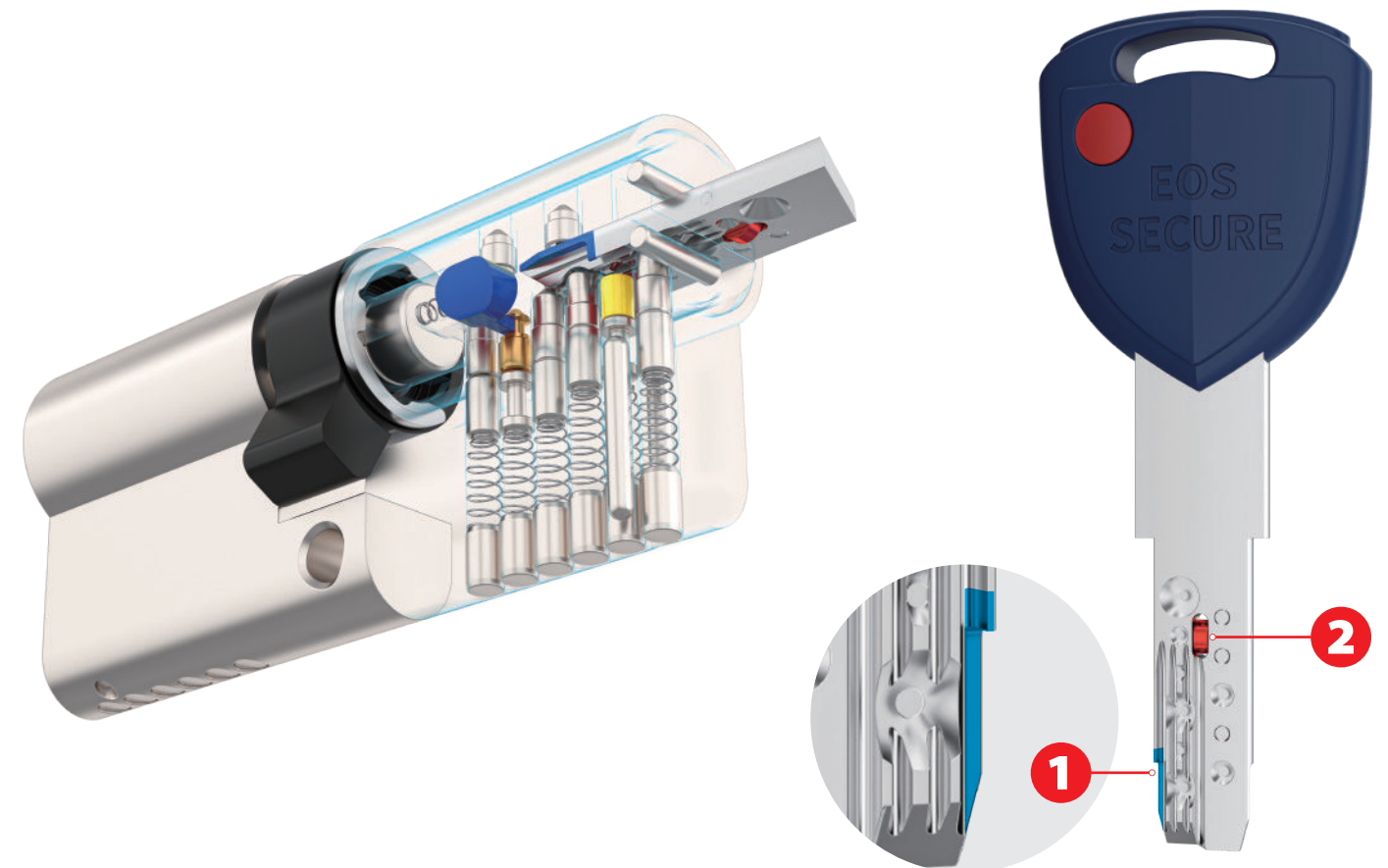

Patent slider locks the active pin

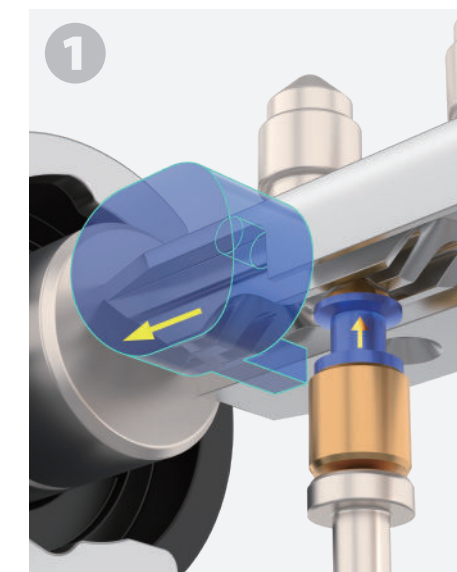

Inserted key push the slider backwards

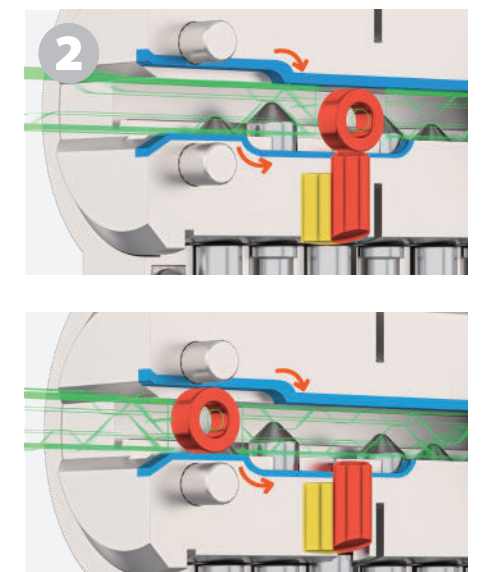

Patent slider unlocks the active pin

P4-1 **NEW!**

EN1303 GRADE 6 FLOATING ROLLER ON ACTIVE PINS AND PASSIVE PINS LOCK CYLINDER

- Patented move element on key blanks to protect your profits.
- Active pin with passive pin lock cylinder structure.
- Customize different keyways to protect your profits.
- Easy to make key duplicate.
- Convenient to assemble small-scale master key system by using the passive pins.
- Precision lock cylinder, you can assemble complete cylinders locally with just parts.
- Customize your logo on the product and packing.
- Available for making master key system.
- Available with key code card.
- Customize to pass security cylinder certificate.
- Optional to make modular system.
- Optional double-entry function.
- Optional to pass EN1303 highest grade and SKG*** security certificate.

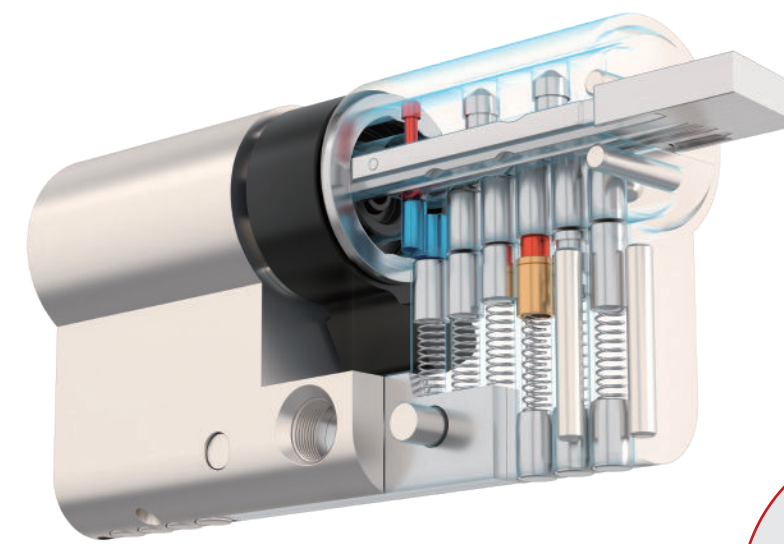

Anti 3D Copy

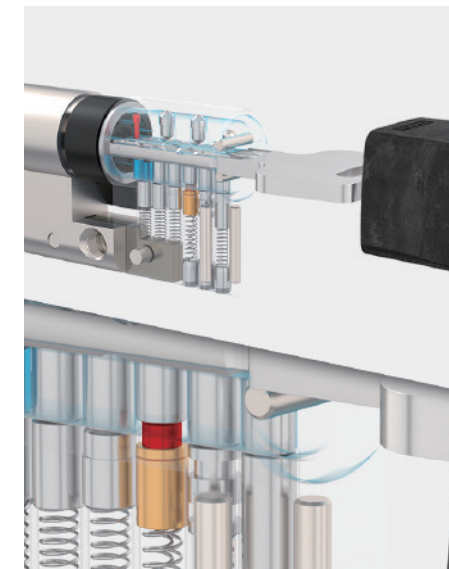

Anti-Bump Feature

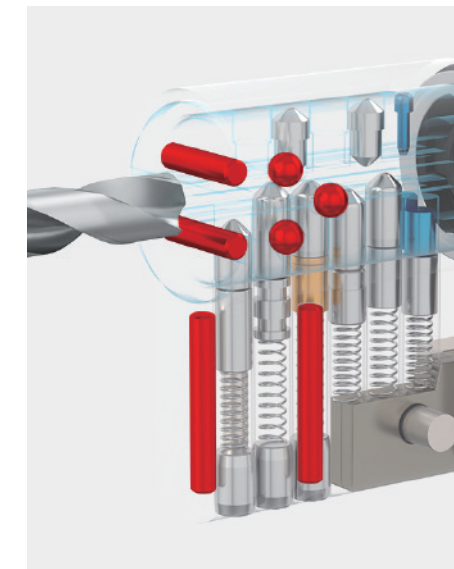

Anti-Drill Feature



Anti-Break Feature

P5

NEW!

DOUBLE ROW DIMPLE PIN LOCK CYLINDER WITH PATENTED MOVE ELEMENT

- Patented move element on key blanks to protect your profits.
- Customize different keyways to protect your profits.
- Easy to make key duplicate.
- Precision lock cylinder, you can assemble complete cylinders locally with just parts.
- Customize your logo on the product and packing.
- Available with key code card.
- Customize to pass security cylinder certificate.
- Optional to make modular system.
- Optional double-entry function.
- Optional to pass EN1303 highest grade and SKG*** security certificate.

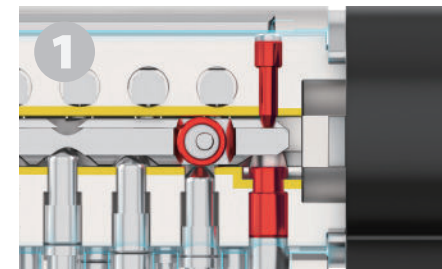
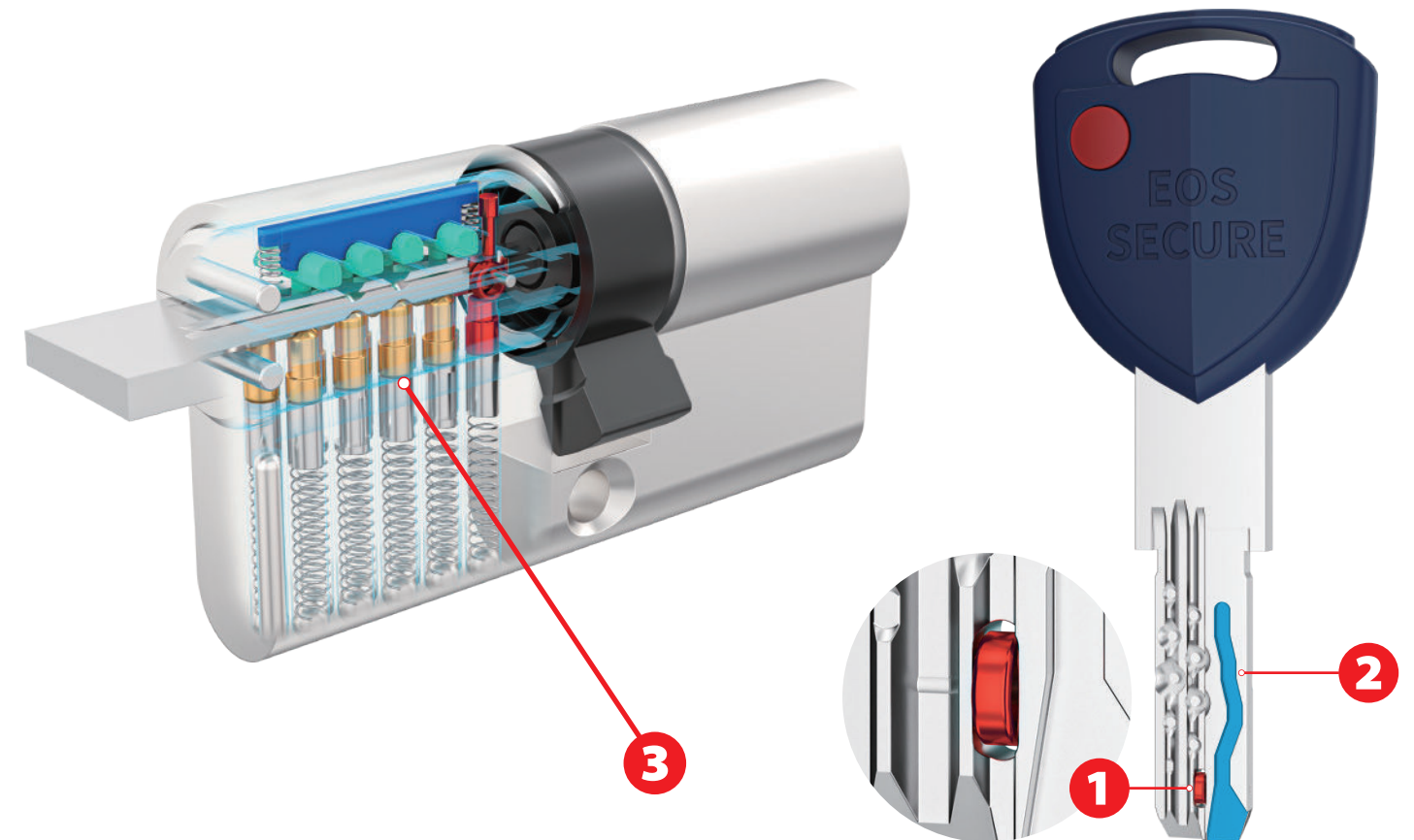

Roller on the key unlocks the active pin

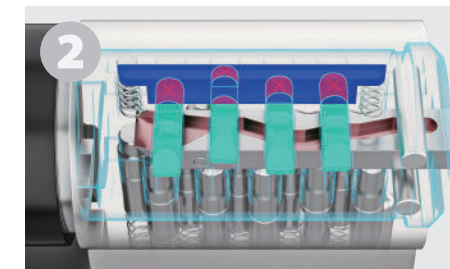

Snake pins and side bar increase the security



Double row active pins - huge key combination

EOS SECURE 2024 CATALOGUE

Patent Technology Security Lock Cylinders
MANUFACTURER

SMART LOCK CYLINDERS

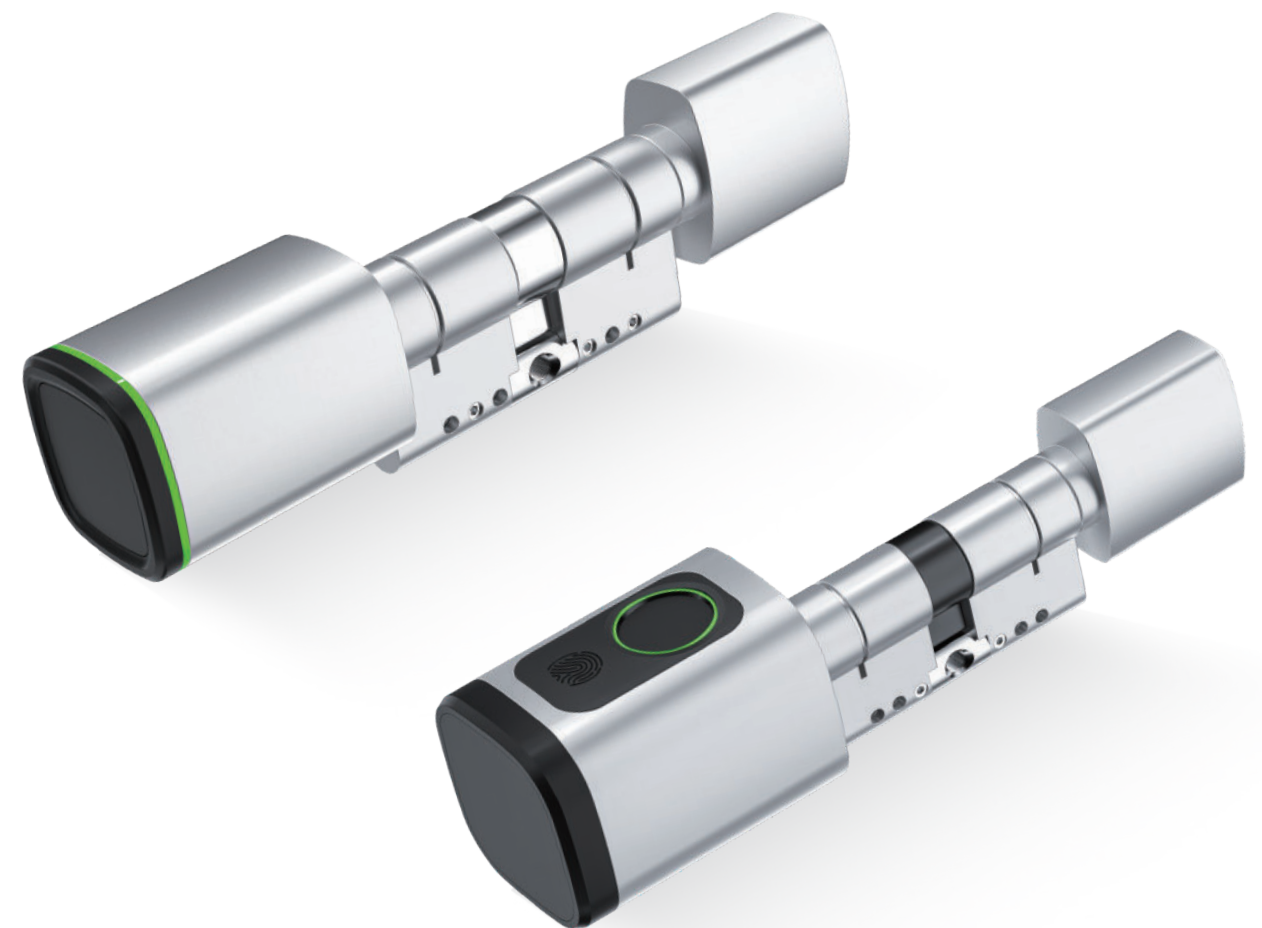

Company: Zhongshan City EOS Secure Products Co., Ltd.

Email: winny@eos-secure.com

Mobile: +86 -13420436003

Add: No.29 Ronghua South Road, Xiaolan Town,
Zhongshan City, Guangdong Province, China



SMART LOCK CYLINDERS

Patent Technology Security Lock Cylinders
MANUFACTURER

SMART LOCK CYLINDERS

24



D1

Smart
Lock Cylinder

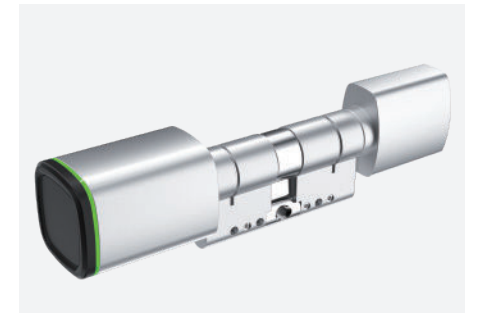

D3

Smart
Lock Cylinder

D1 **NEW!**

SMART LOCK CYLINDER

- Modular function, easily change the cylinder length.
- TUYA/TTLOCK apps remote unlock (through Gateway), BLE distance unlock, Passwords unlock, RFID card/ NFC unlock, Mechanical key unlock.
- Optional encrypted card: Mifare DESFire EV1/EV2/EV3: AES-128 Bit.
- Access management for private, commercial, office, hotel and apartment.
(Recommend TTLOCK Application)
- Working temperature: -25 degree to 70 degree.
- Back-up type-C power supply.
- 3 pcs of Number 7 (AAA) battery and 1-year battery life.

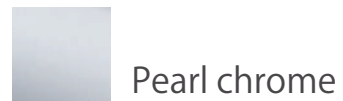

Pearl chrome



Black

Intelligent
gateway

TTLock



TUYA



**Fingerprint / RFID card / Keypad
All-in-One Knob**

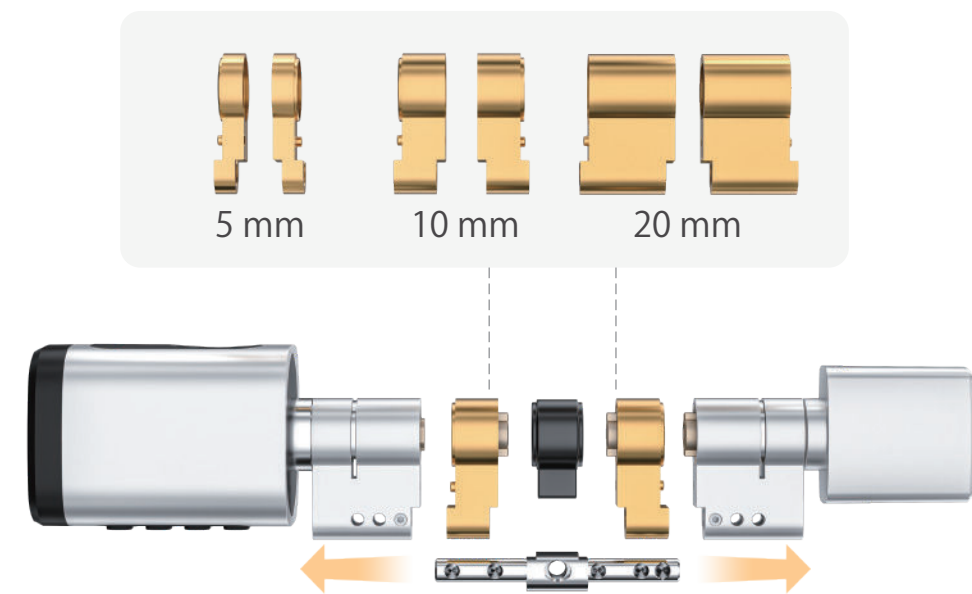

Easy Adjustable Length

Access management for
private, commercial,
office, hotel and
apartment

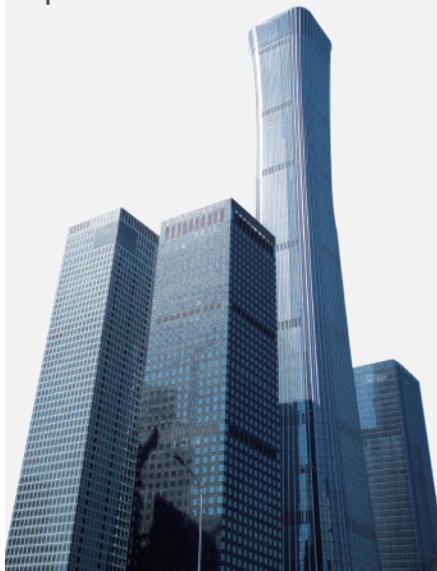

Fingerprint
Unlock



Passwords
Unlock



Mechanical key and
Type C power supply



Tuya/TTLOCK BLE Unlock



RFID Card
Unlock



D3 **NEW!**

SMART LOCK CYLINDER

- Modular function, easily change the cylinder length.
- TUYA/TTLOCK apps remote unlock (through Gateway), BLE distance unlock, RFID Card/ NFC unlock.
- Optional encrypted card: Mifare DESFire EV1/EV2/EV3: AES-128 Bit.
- Access management for private, commercial, office, hotel and apartment.
(Recommend TTLOCK Application)
- IP65 waterproof, working temperature: -25 degree to 70 degree.

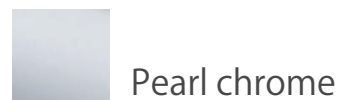

Pearl chrome

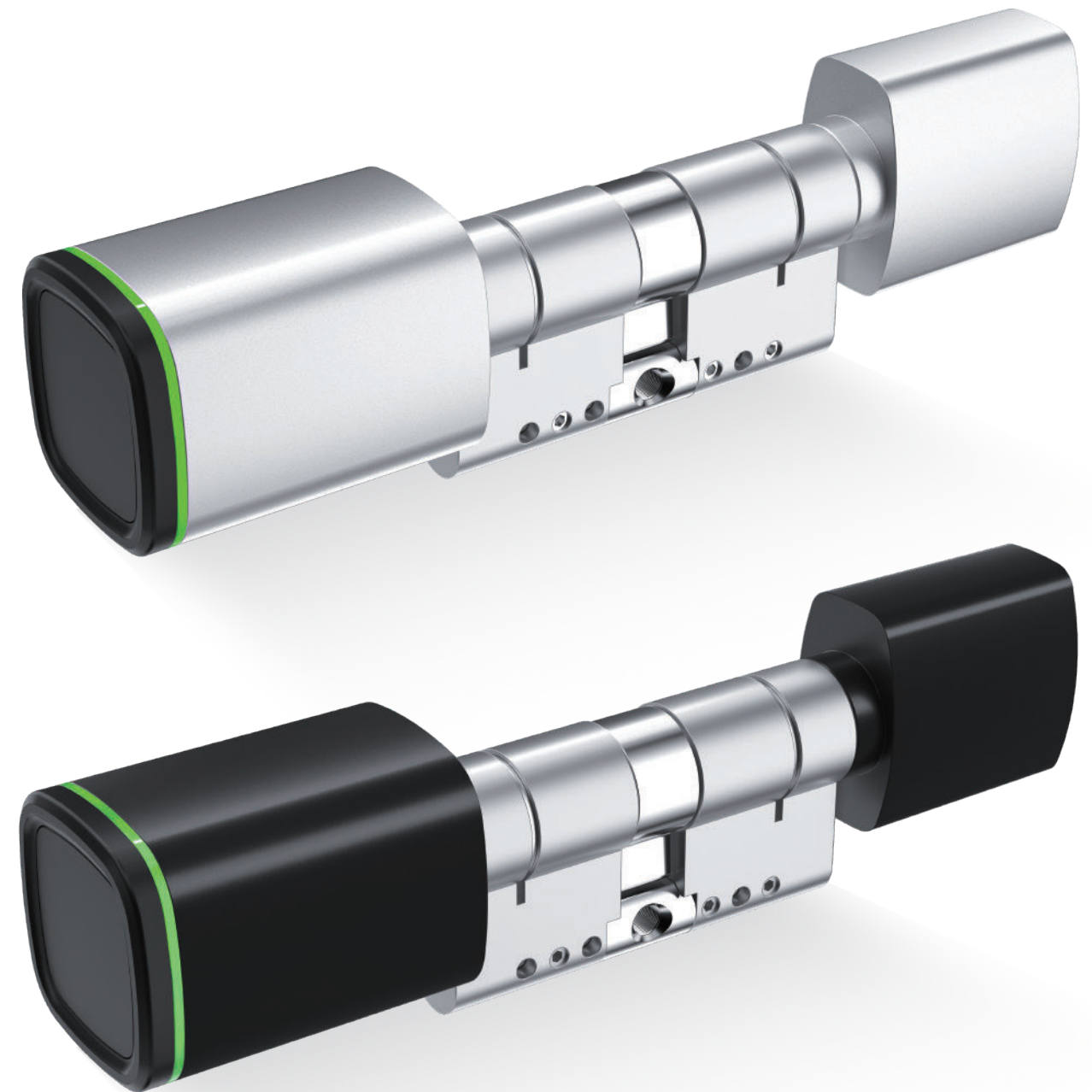

Black

Intelligent
gateway

TTLock



TUYA

IP65 waterproof

Working temperature:
-25 degrees to 70 degrees.

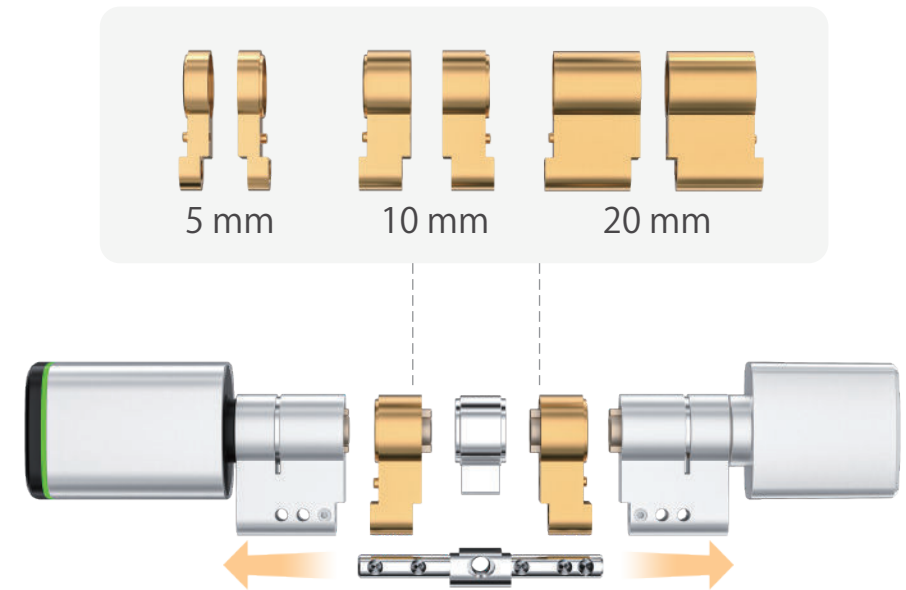

Easy Adjustable Length

Access management for private,
commercial, office, hotel
and apartment.



RFID Card Unlock



NFC Unlock



Tuya / TTLock Unlock



Company: Zhongshan City EOS Secure Products Co., Ltd.
Email: winny@eos-secure.com
Mobile: +86 -13420436003
Add: No.29 Ronghua South Road, Xiaolan Town,
Zhongshan City, Guangdong Province, China



EOS SECURE 2024 CATALOGUE

Patent Technology Security Lock Cylinders
MANUFACTURER

HIGH SECURITY CYLINDERS

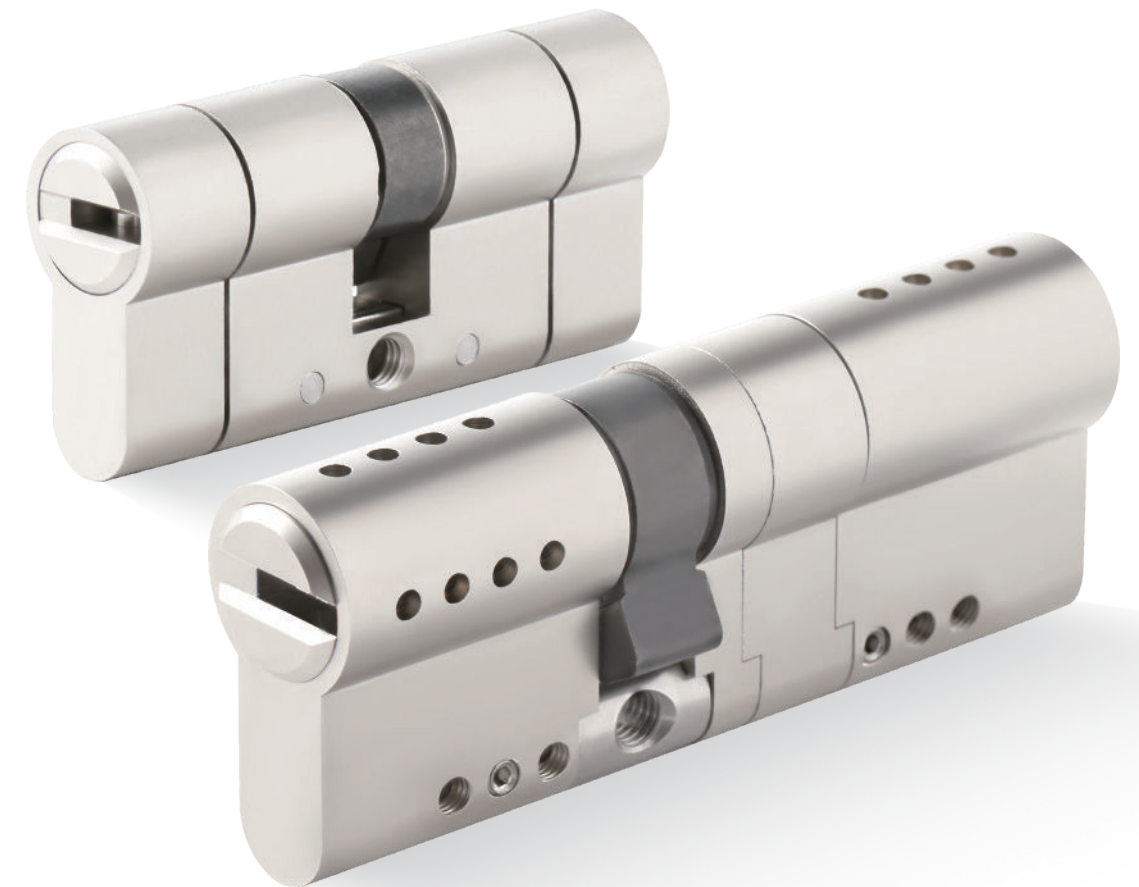

HIGH SECURITY CYLINDERS

Patent Technology Security Lock Cylinders
MANUFACTURER



S1

Telescopic Pin Lock Cylinder
with Move Element

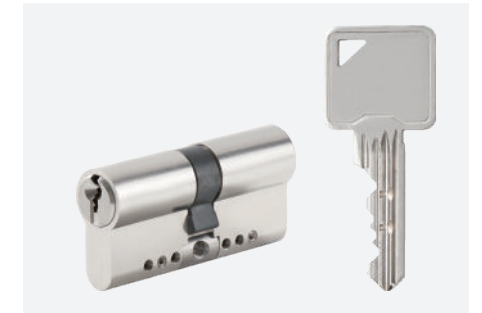

S2

Anti-Pick Keyway Cylinder
with Side Pins



PADLOCK-1

Adjustable Cam Half Cylinder with
European Profile Brass Padlock

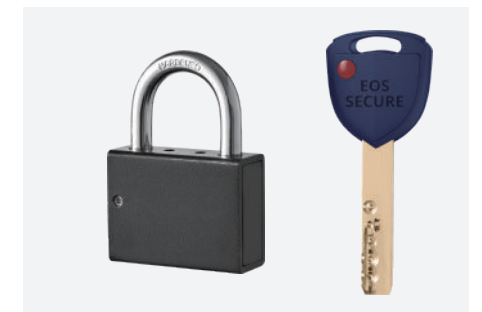

PADLOCK-2

Security Hardened Steel Padlock Lock
with Security Lock Cylinder



LK13

Dimple Key 7 Pin Lock Cylinder



LK30

Active Pins and Passive Pins
Security Cylinder with Side Pins

MORE

Active Pins and Passive Pins Security Cylinder

S1

NEW!

TELESCOPIC PIN LOCK CYLINDER WITH MOVE ELEMENT

- Patented modular system. Patented move element cylinder.
- Able to pass EN1303 6D test.
- Few sizes of connecting bridges to assemble most popular sizes.
- Able to assemble as knob cylinder, emergency double clutch cylinder, double cylinder and half cylinder.
- Customize different keyways to protect your profits.
- Easy to make key duplicate.
- Back pins and side pins to increase key combination.
- Precision lock cylinder, you can assemble complete cylinders locally with just parts.
- Customize your logo on the product and packing.
- Available for making master key system.
- Available with key code card.
- Optional to make modular system.
- Optional double-entry function.



ANTI-PICK KEYWAY CYLINDER WITH SIDE PINS

- Few sizes of connecting bridges to assemble most popular sizes.
- Able to assemble as knob cylinder, emergency double clutch cylinder, double cylinder and half cylinder.
- Customize different keyways to protect your profits.
- Easy to make key duplicate.
- Precision lock cylinder, you can assemble complete cylinders locally with just parts.
- Customize your logo on the product and packing.
- Available for making master key system.
- Available with key code card.
- Optional to make modular system.
- Optional double-entry function.

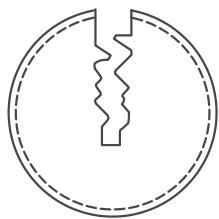

Anti Pick Keyway



S1 / S2

MODULAR,
QUICK, SECURE

Optimize Your Stocks

- The modular system makes it possible to optimize your stocks and immediately satisfy the requests from the customers.
- With the stainless steel modular bridge, and anti-drilling pins inside of the plug, the security of the cylinder could be maximum.



All Components You Need for Any Dimensions

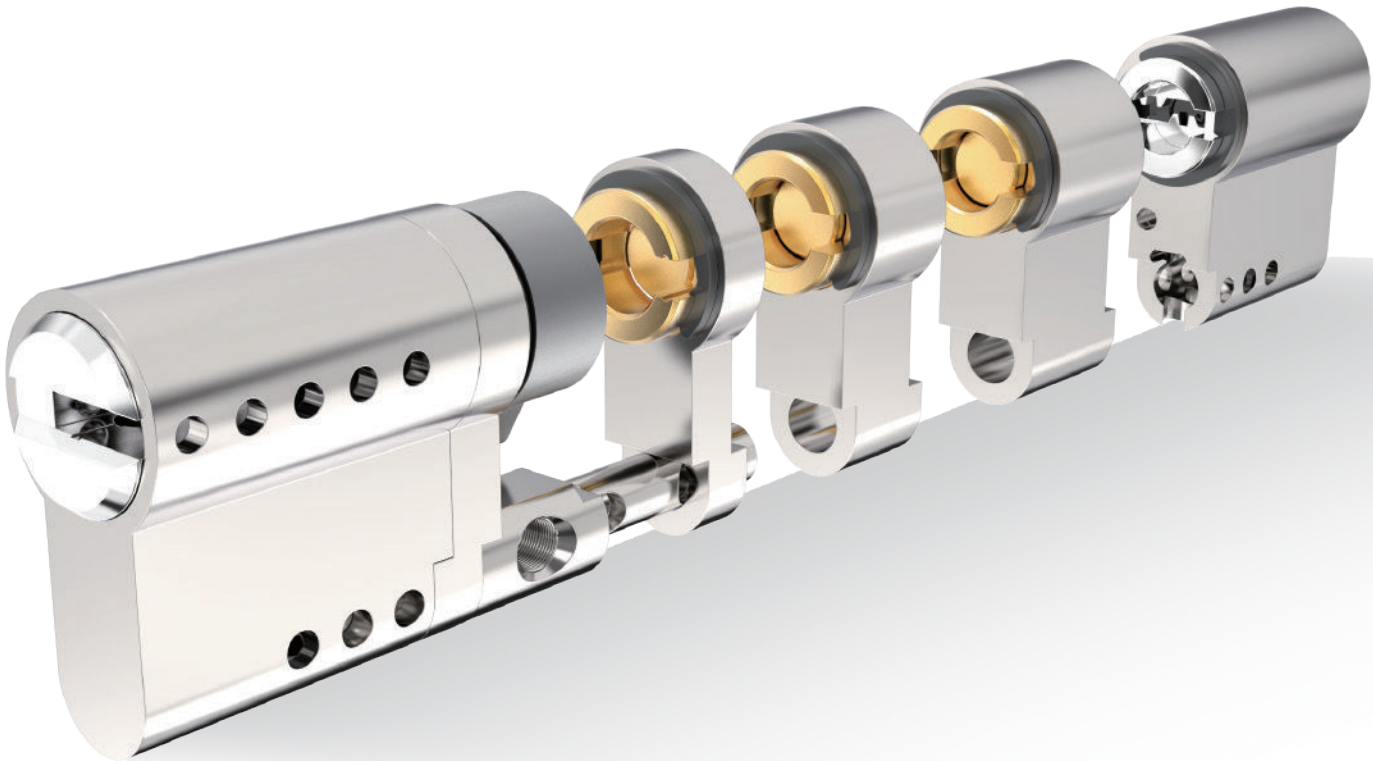

- EOS-Secure provides all the components for assembling the modular cylinders.
- Modular sizes starting from shortest 30mm+30mm. With extensions of 5-10-20mm to satisfy any assembling needs in less than a minute.

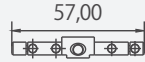

8 Sizes of Connecting
Bridges Cover Most
Selling Dimensions

Basic Length of the
Lock Cylinder : 31/31mm

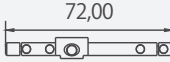
Bridge Size and the Completed Dimensions	
	31-36-41 / 31-36-41mm
	46-51-56 / 46-51-56mm
	61-66-71 / 61-66-71mm

Off-Set Bridge and the Completed Dimensions	
	31-36-41 / 46-51-56mm
	31-36-41 / 61-66-71mm
	46-51-56 / 61-66-71mm

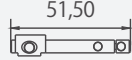
Half Cylinders	
	31-36-41 / 10mm
	46-51-56 / 10mm

S1 / S2

ALL THE ACCESSORIES FOR MODULAR CYLINDERS

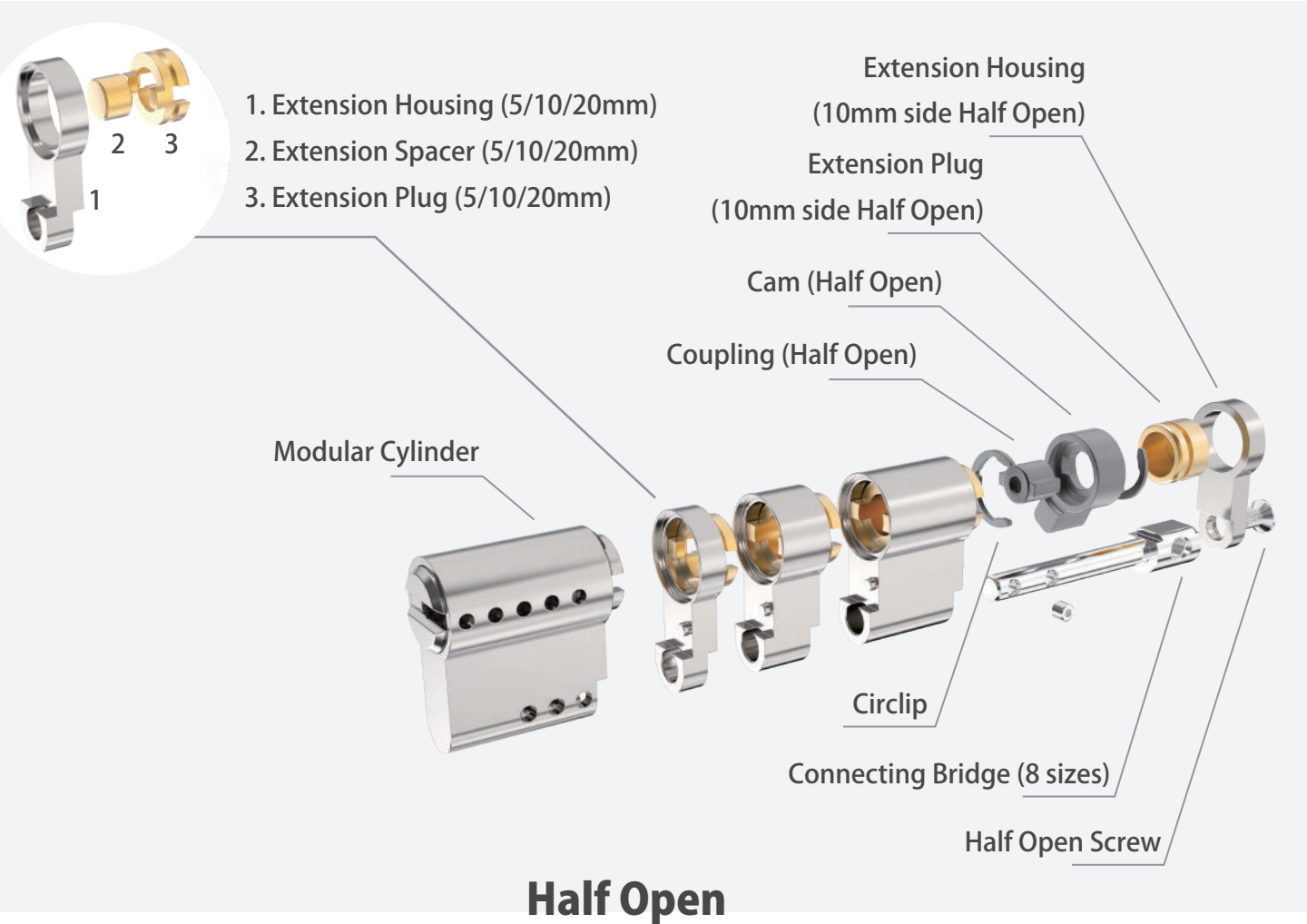
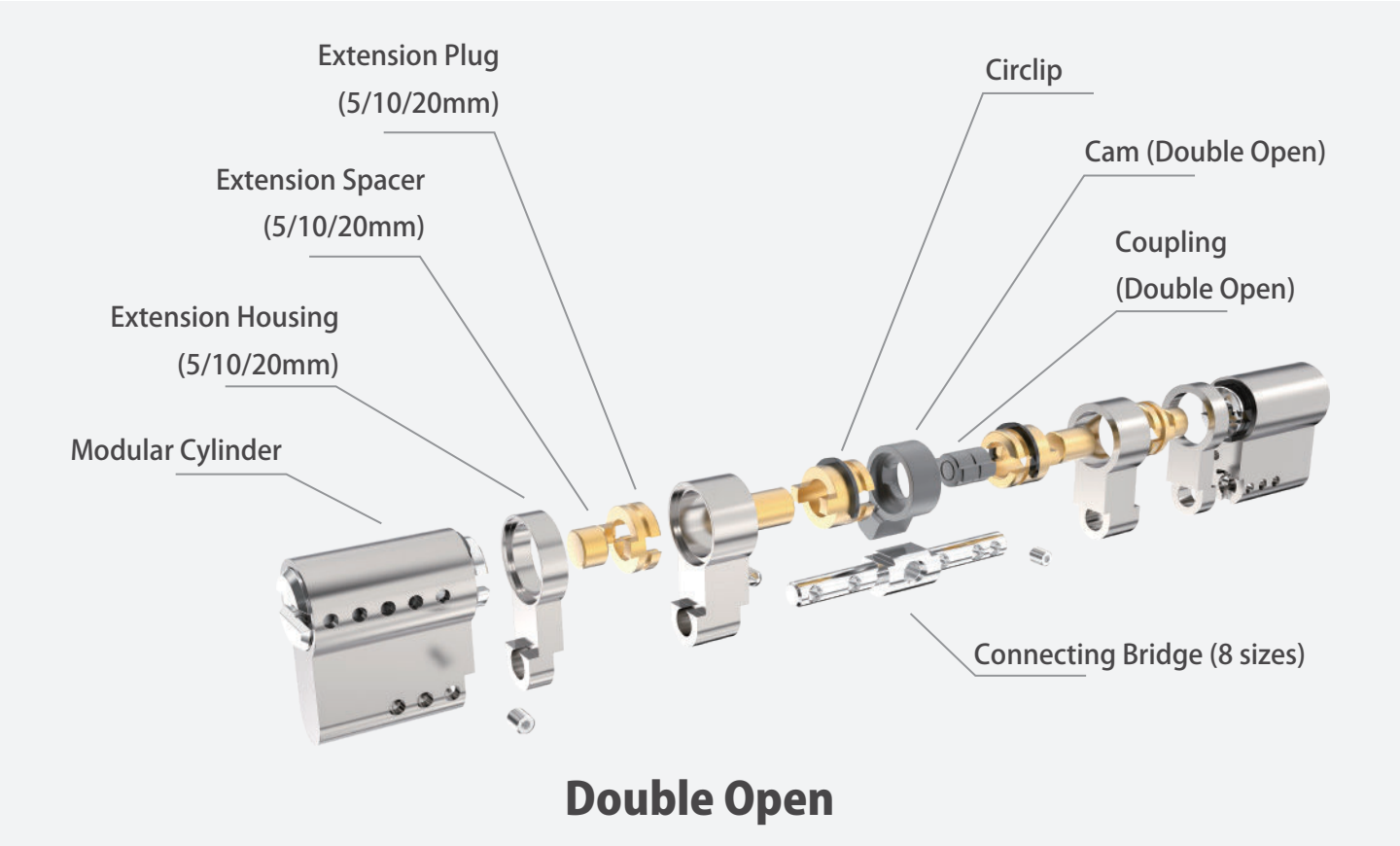
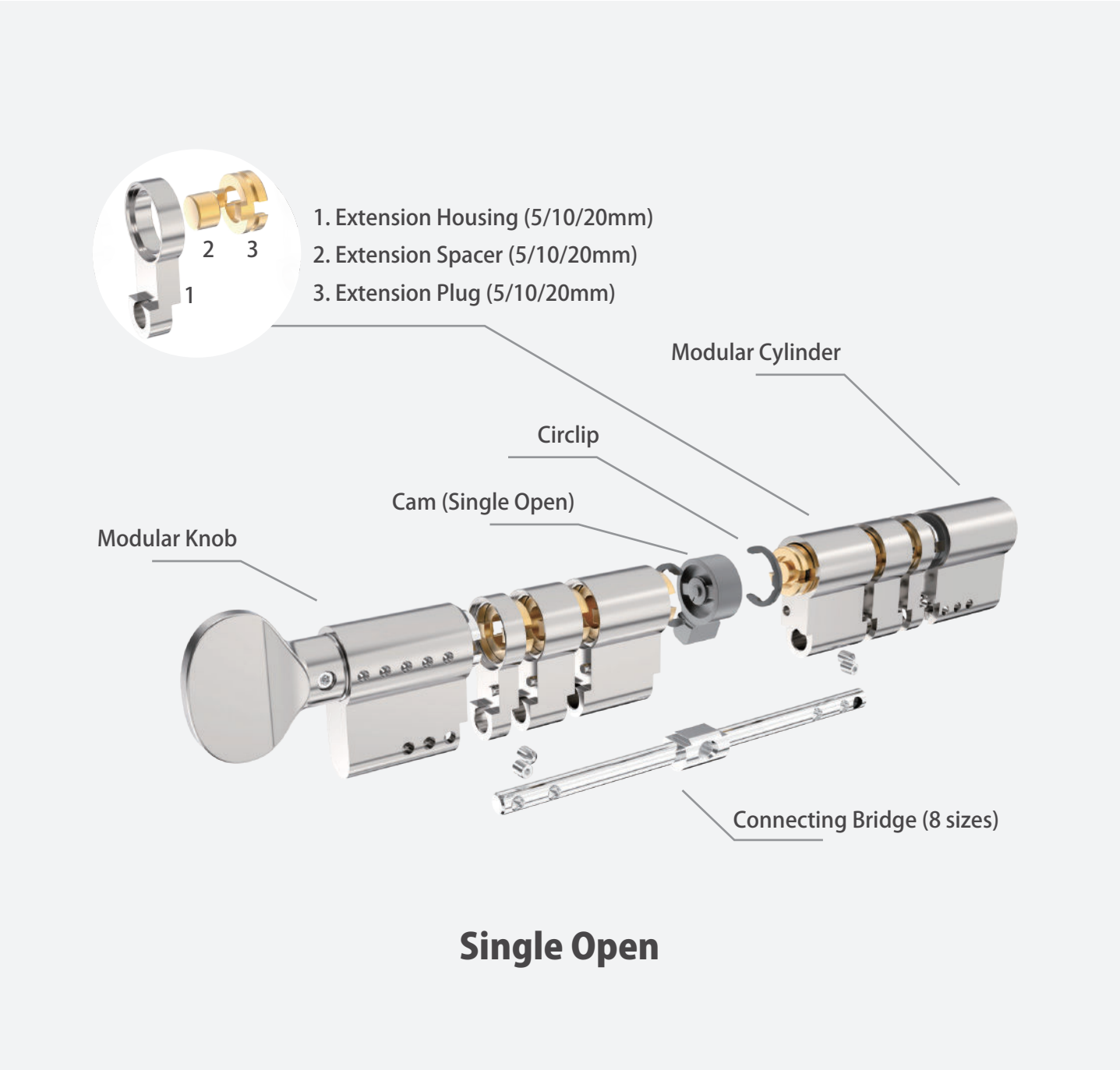

Padlock-1

ADJUSTABLE CAM HALF CYLINDER WITH EUROPEAN PROFILE BRASS PADLOCK

- Hardened steel shackle, brass lock body.
- Adjustable cam European profile half cylinder 30/10mm or 35/10mm.
- Available for making Master Key and Key Aliked system with European profile cylinder.



Padlock-1

HIGH SECURITY CYLINDERS

36

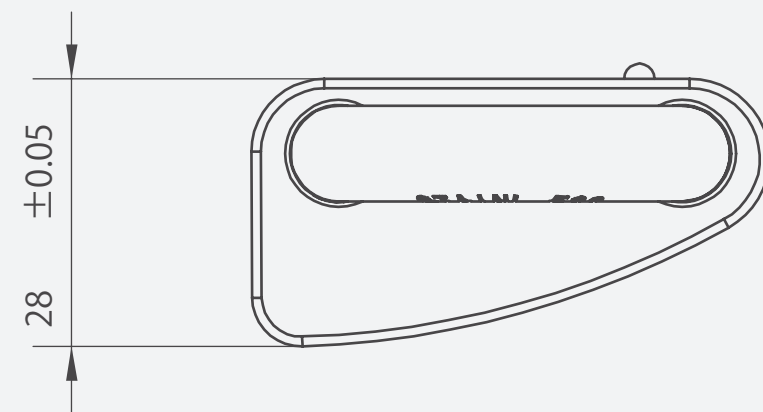
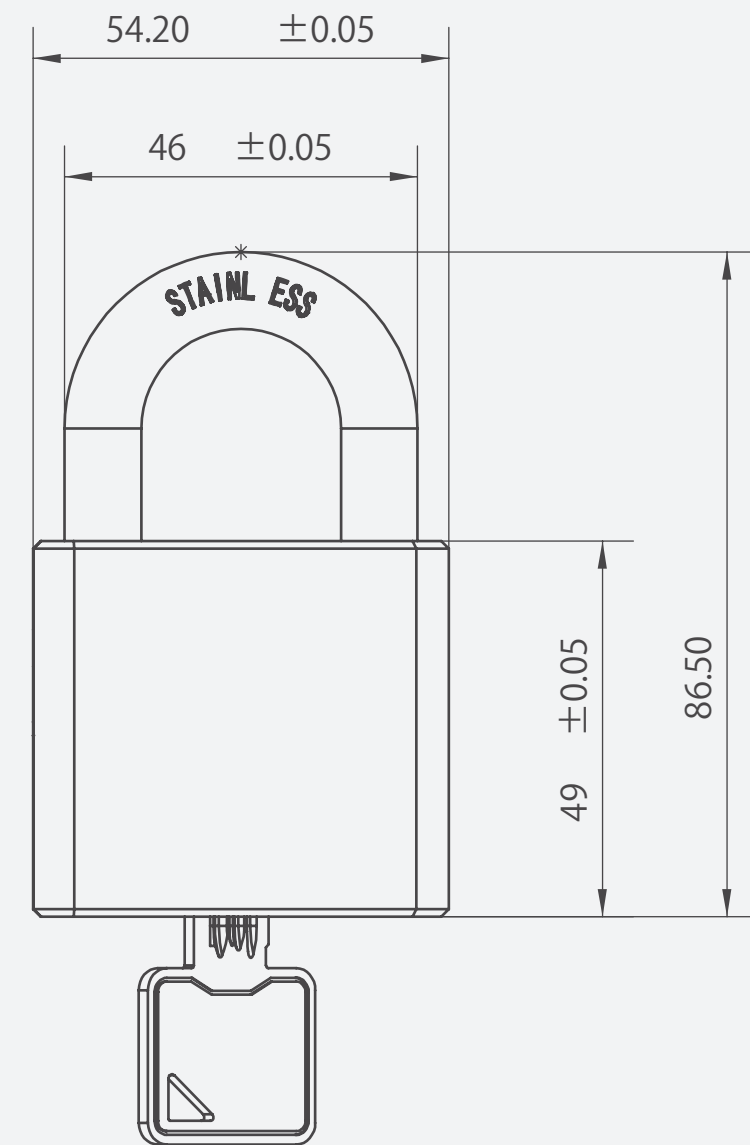

Padlock-2

SECURITY HARDENED STEEL PADLOCK LOCK WITH SECURITY LOCK CYLINDER

- Available for making master key system with European profile cylinder.
- Hardened steel material body, and anti-saw steel material shackle.
- Black painting finish.

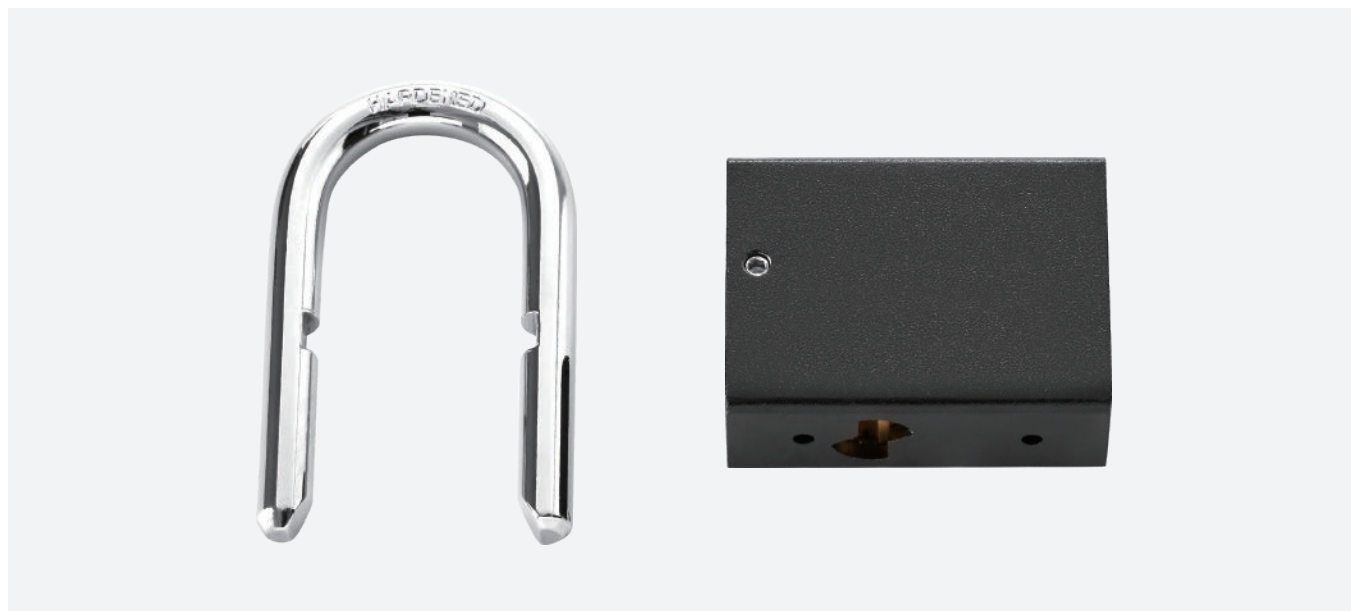

LK13

DIMPLE KEY 7 PIN LOCK CYLINDER

- Customize different keyways to protect your profits.
- Easy to make key duplicate.
- Precision lock cylinder, you can assemble complete cylinders locally with just parts.
- Customize your logo on the product and packing.
- Available for making master key system.
- Available with key code card.
- Customize to pass security cylinder certificate.
- Optional to make modular system.
- Optional double-entry function.



LK30

ACTIVE PINS AND PASSIVE PINS SECURITY CYLINDER WITH SIDE PINS

- Customize different keyways to protect your profits.
- Easy to make key duplicate.
- Anti-bumping, anti-drilling features.
- Precision lock cylinder, you can assemble complete cylinders locally with just parts.
- Customize your logo on the product and packing.
- Available for making master key system.
- Available with key code card.
- Customize to pass security cylinder certificate.
- Optional to make modular system.
- Optional double-entry function.

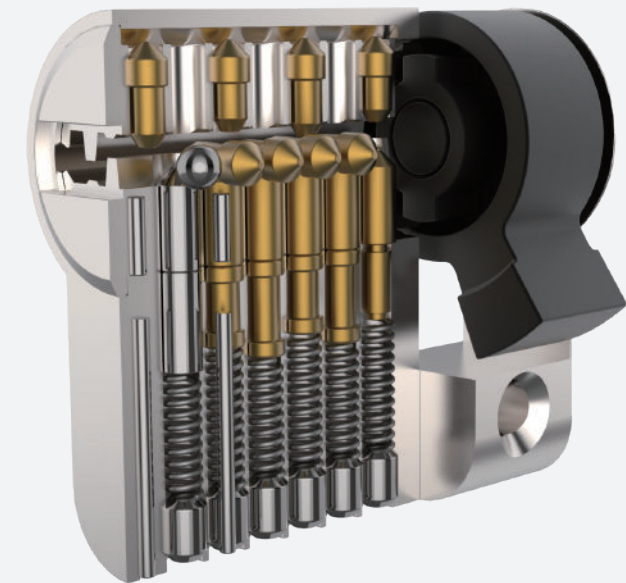

LK31 / LK32

ACTIVE PINS AND PASSIVE PINS SECURITY CYLINDER

- Customize different keyways to protect your profits.
- Easy to make key duplicate.
- Anti-bumping, anti-drilling, anti-breaking features.
- Precision lock cylinder, you can assemble complete cylinders locally with just parts.
- Customize your logo on the product and packing.
- Available for making master key system.
- Available with key code card.
- Customize to pass security cylinder certificate.
- Optional to make modular system.
- Optional double-entry function.

**LK31****LK32**

Sacrificial Cut Anti-snap

Anti-Drill Protection
After Snapping

Anti-Break Protection

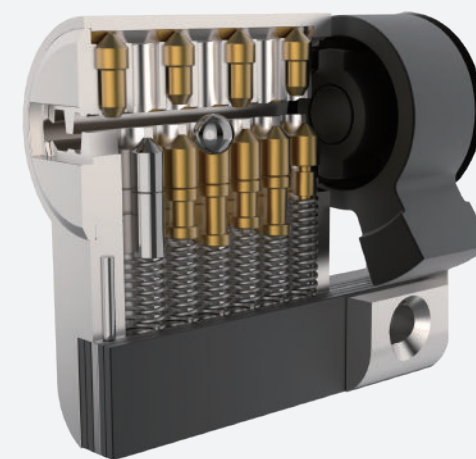

LK31

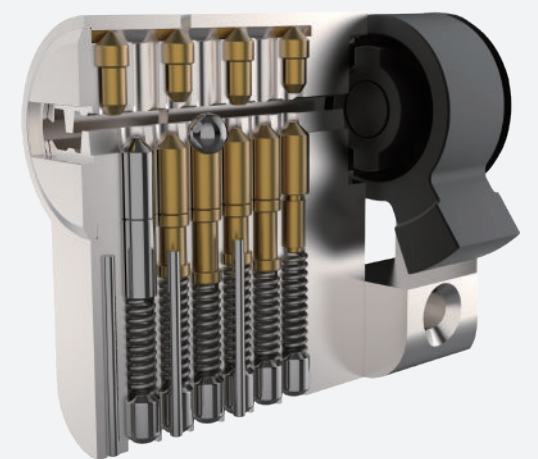

LK32

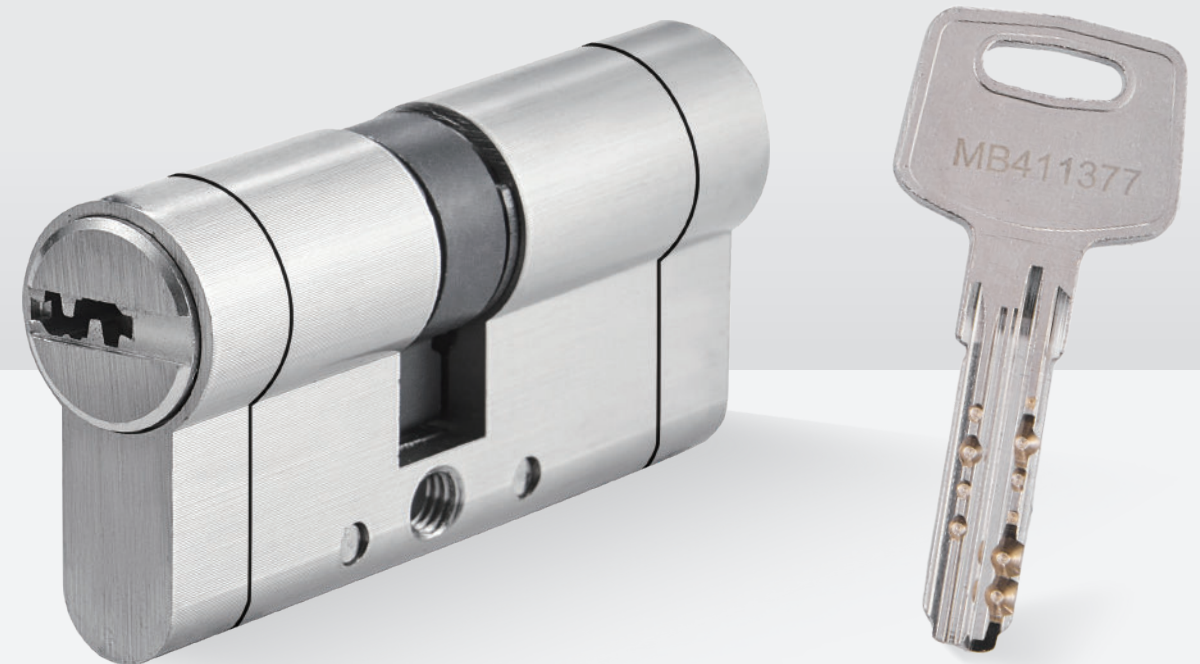

LK33

ACTIVE PINS AND PASSIVE PINS SECURITY CYLINDER

- Customize different keyways to protect your profits.
- Easy to make key duplicate.
- Anti-bumping, anti-drilling, anti-breaking features.
- Precision lock cylinder, you can assemble complete cylinders locally with just parts.
- Customize your logo on the product and packing.

- Available for making master key system.
- Available with key code card.
- Customize to pass security cylinder certificate.
- Optional to make modular system.
- Optional double-entry function.

Company: Zhongshan City EOS Secure Products Co., Ltd.
Email: winny@eos-secure.com
Mobile: +86 -13420436003
Add: No.29 Ronghua South Road, Xiaolan Town,
Zhongshan City, Guangdong Province, China



EOS SECURE 2024 CATALOGUE

Patent Technology Security Lock Cylinders
MANUFACTURER

AMERICAN STANDARD LOCK CYLINDERS

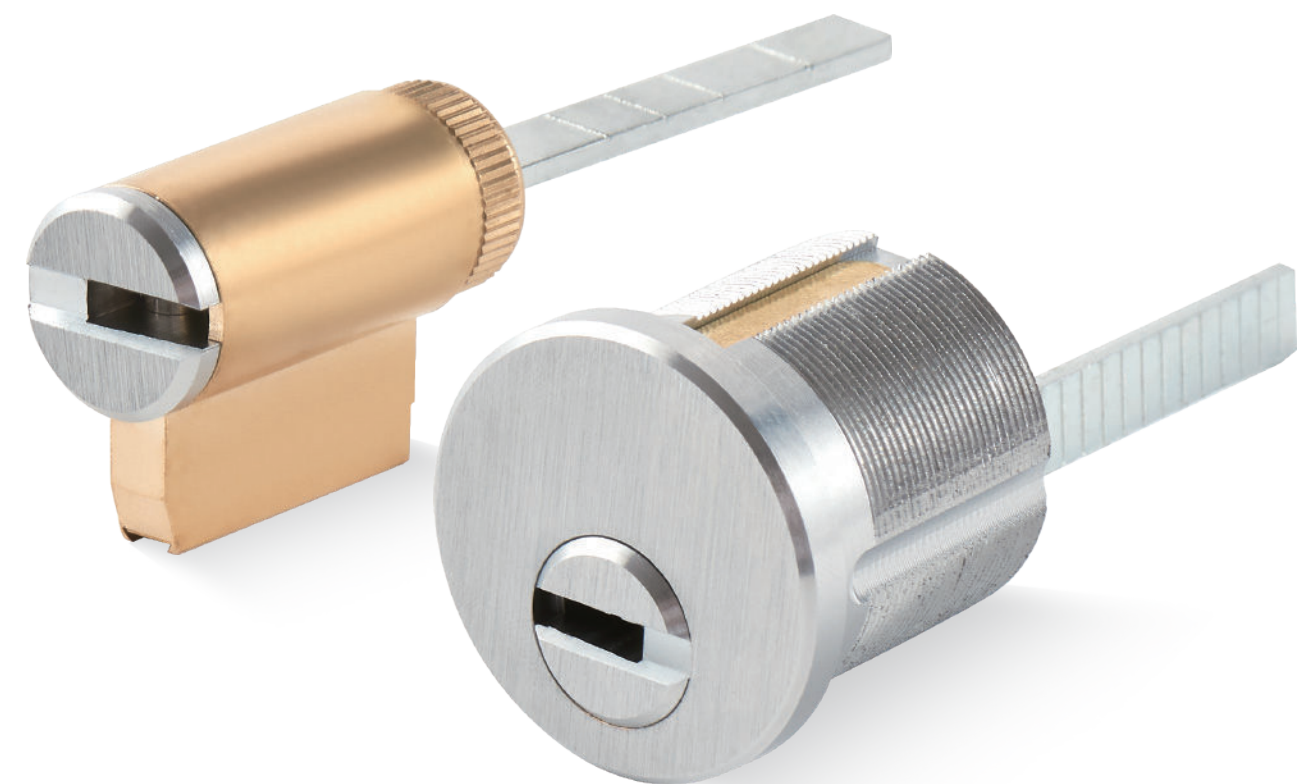

AMERICAN STANDARD LOCK CYLINDERS

Patent Technology Security Lock Cylinders
MANUFACTURER



A1

Mortise Cylinder with Side Pins

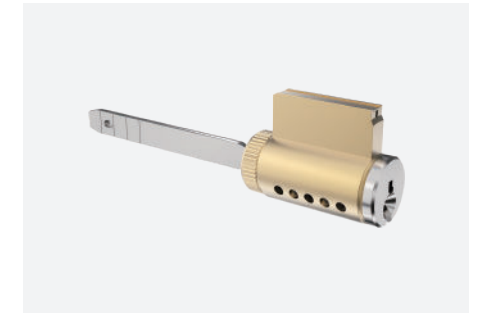

A2

KIK Cylinder with Side Pins

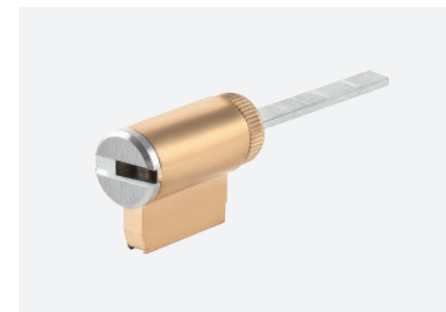

LK20

Telescopic Pin Lock Cylinder
with Move Element



LK23

Telescopic Pin Lock Cylinder
with Move Element



LK26

Telescopic Pin Lock Cylinder
with Move Element



LK29

Telescopic Pin Lock Cylinder
with Move Element

MORE

American Standard Lock Cylinder
Small Format Interchangeable Core (SFIC)

A1 / A2 **NEW!**

MORTISE CYLINDER WITH SIDE PINS AND KIK CYLINDER WITH SIDE PINS

- Customize different keyways to protect your profits.
- Easy to make key duplicate.
- Precision lock cylinder, you can assemble complete cylinders locally with just parts.
- Customize your logo on the product and packing.
- Available for making master key system.

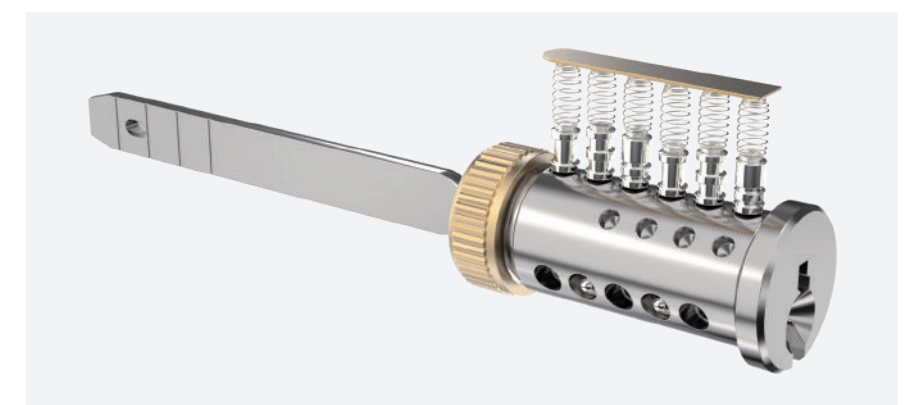
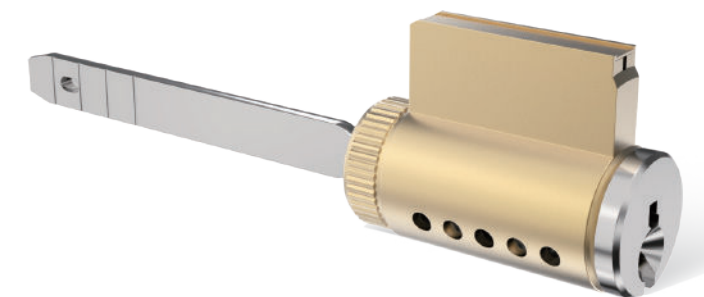
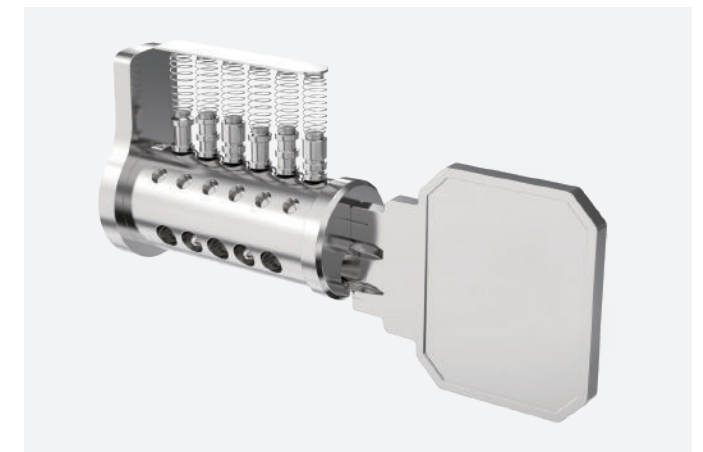
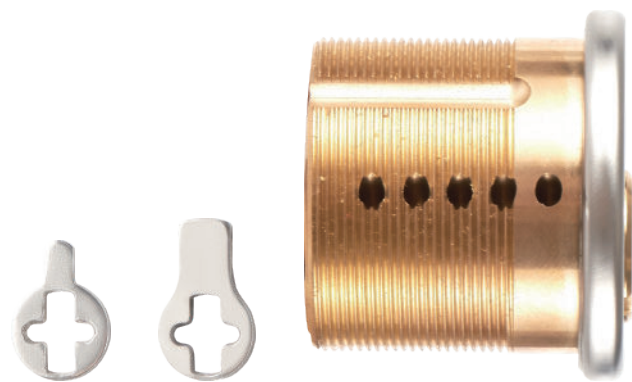

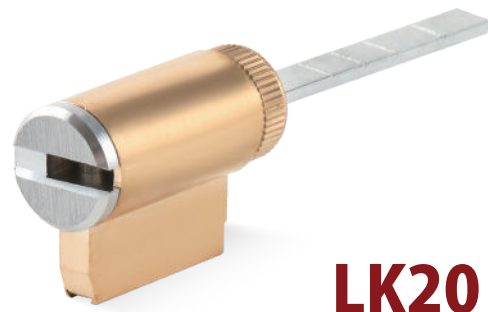
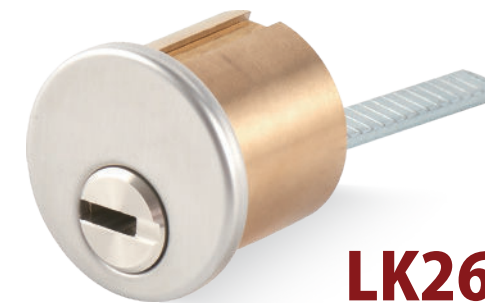
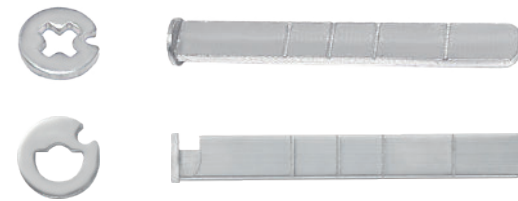
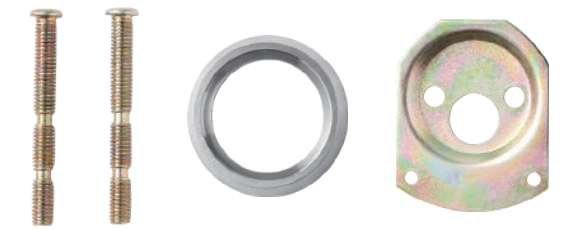
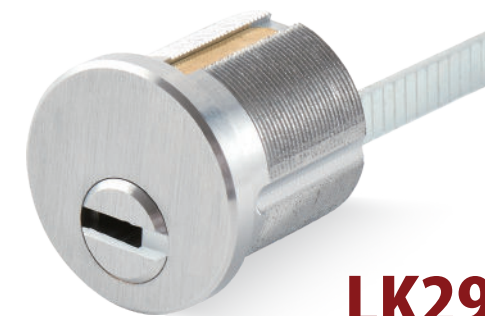
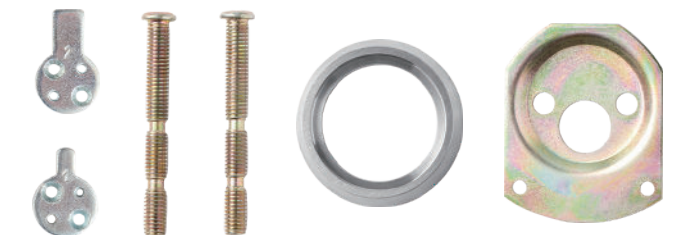
**LK20****LK26****LK23****LK23-T****LK29**

TELESCOPIC PIN LOCK CYLINDER WITH MOVE ELEMENT

- Customize different keyways to protect your profits.
- Easy to make key duplicate.
- Suitable for Mortise, KIK, RIM and RIMO cylinder.
- Precision lock cylinder, you can assemble complete cylinders locally with just parts.

- Customize your logo on the product and packing.
- Available for making master key system.
- Available with key code card.



LK52

HIGH SECURITY DEADBOLT LOCKSET CYLINDER

- Deadbolt lockset cylinder, double cylinder and single cylinder with thumbturn are available.
- Keys are with side pins to enlarge key combinations.
- Maximum 5-in-1 function.
- Standard 0.1 – 0.15mm gap between rotor and housing.
- Suitable for doing master key system. Offering master pins (3 kinds).
- Key blanks with mobile pins assembled already.
- Standard using #206 key profile. Other key profiles are available.
- Available for different finishes. Plastic key head. Nickel silver keys.
- Optional different cams.



LK9 SFIC (SMALL FORMAT INTERCHANGEABLE CORE)

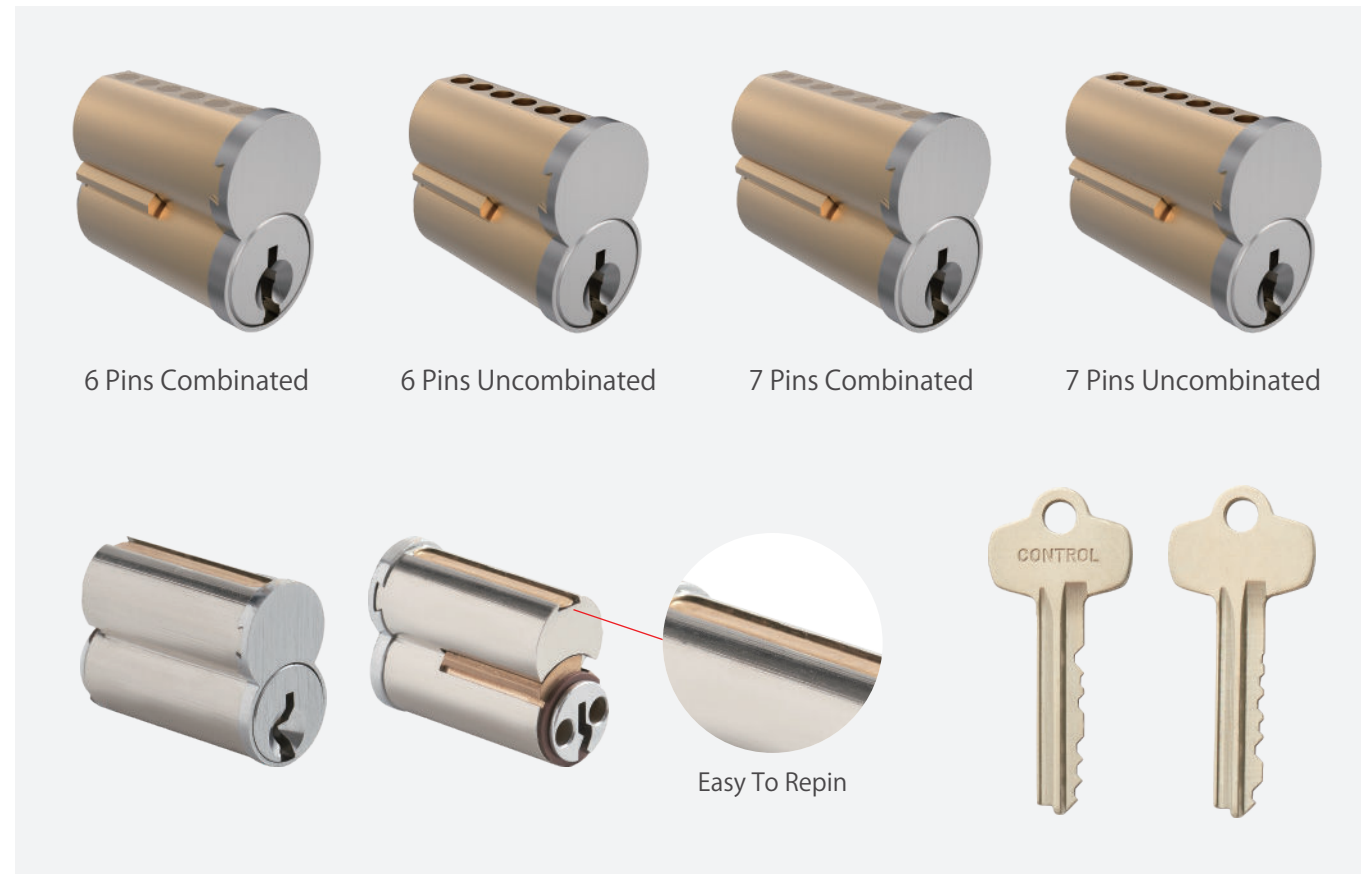

LK9 / LK10 / LK11

SMALL FORMAT INTERCHANGEABLE CORE (SFIC)

LK10 SFIC MORTISE HOUSING



LK11 SFIC RIM HOUSING



- Standard BEST A keyway. Standard BEST A-2 system pins.
- Customize different keyways.
- Easy to make key duplicate.
- Suitable for Mortise, KIK, RIM and RIMO cylinder housings.
- Precision lock cylinder, you can assemble complete cylinders locally with just parts.
- Customize your logo on the product and packing.
- Available for making master key system.

LK5 MORTISE CYLINDER



UL CAM ADAM -1



UL CAM YALE -2



LK6 RIM CYLINDER

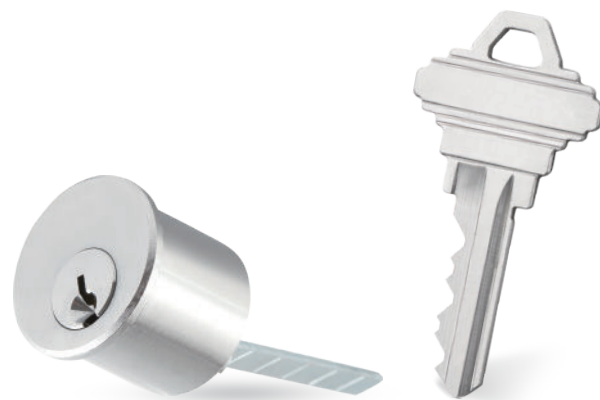

LK8 KIK CYLINDER

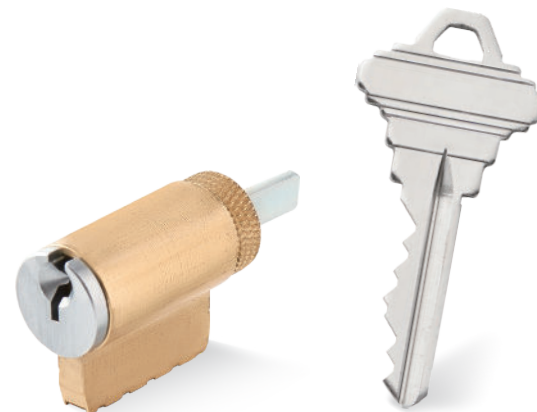
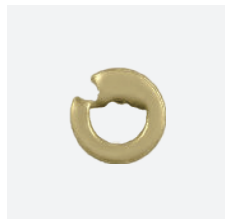

LK5 / LK6 / LK8

AMERICAN STANDARD LOCK CYLINDER

- Standard SC1 or KW1 keyway.
- Customize different keyways to protect your profits.
- Easy to make key duplicate.
- Suitable for Mortise, KIK, RIM and RIMO cylinder.
- Precision lock cylinder, you can assemble complete cylinders locally with just parts.
- Customize your logo on the product and packing.
- Available for making master key system.

EOS SECURE 2024 CATALOGUE

Patent Technology Security Lock Cylinders
MANUFACTURER

NORMAL KEY CYLINDERS



Company: Zhongshan City EOS Secure Products Co., Ltd.

Email: winny@eos-secure.com

Mobile: +86 -13420436003

Add: No.29 Ronghua South Road, Xiaolan Town,
Zhongshan City, Guangdong Province, China



NORMAL KEY CYLINDERS

Patent Technology Security Lock Cylinders
MANUFACTURER



LK2-1

Anti-Pick Keyway Cylinder
with Side Pins



LK3

Anti-Pick Keyway Cylinder
with Side Pins



LK1

Thumbturn (knob) Cylinder



LK1

Double Sided Key Cylinder



LK1

Half Cylinder With Key



LK1

Half Cylinder With Thumbturn

MORE

Privacy Cylinder

LK2-1

ANTI-PICK KEYWAY CYLINDER WITH SIDE PINS

- Customize different keyways to protect your profits.
- Easy to make key duplicate.
- Precision lock cylinder, you can assemble complete cylinders locally with just parts.
- Customize your logo on the product and packing.
- Available for making master key system.
- Available with key code card.
- Optional to make modular system.
- Optional double-entry function.

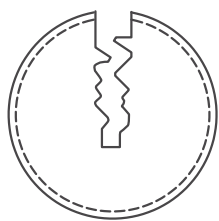

Anti Pick Keyway

LK3

ANTI-PICK KEYWAY CYLINDER WITH SIDE PINS

- Customize different keyways to protect your profits.
- Easy to make key duplicate.
- Precision lock cylinder, you can assemble complete cylinders locally with just parts.
- Customize your logo on the product and packing.
- Available for making master key system.
- Available with key code card.
- Optional to make modular system.
- Optional double-entry function.



Anti Pick Keyway

LK1

MASTER KEY SYSTEM LOCK CYLINER

- Standard Yale Keyway.
- Customize different keyways to protect your profits.
- Easy to make key duplicate.
- Precision lock cylinder, you can assemble complete cylinders locally with just parts.
- Customize your logo on the product and packing.
- Customize any lengths for your project.
- Customize any finishes for your project.
- Low MOQ to help you win the project.
- Available for making master key system.

NORMAL KEY CYLINDERS

53



Thumbturn (knob) cylinder



Half cylinder with thumbturn



Double sided key cylinder



Privacy cylinder



Half cylinder with key



Company: Zhongshan City EOS Secure Products Co., Ltd.
Email: winny@eos-secure.com
Mobile: +86 -13420436003
Add: No.29 Ronghua South Road, Xiaolan Town,
Zhongshan City, Guangdong Province, China



EOS SECURE 2024 CATALOGUE

Patent Technology Security Lock Cylinders
MANUFACTURER

OTHER CYLINDERS



OTHER CYLINDERS

Patent Technology Security Lock Cylinders
MANUFACTURER



LK46

Scandinavian Round
Lock Cylinder



LK47

Scandinavian Round
Lock Cylinder



LK35

Scandinavian Oval Lock Cylinder



LK35-3

Scandinavian Oval Lock Cylinder



LK34

Scandinavian Oval Lock Cylinder



LK35-1

Scandinavian Oval Lock Cylinder

MORE

Australian Oval Cylinder
Screen Door Cylinder

LK46 / LK47

SCANDINAVIAN ROUND LOCK CYLINDER

- Using standard TV-3D key profile and key blank.
- Optional protected key profile and security card.
- Standard cylinder for the module series.
- Anti pick driver pins and anti drilling pins on the plug and housing.
- 3 Brass or silver nickel key.
- Optional Allen screw seal pin.



With Stainless Steel Trim



LK46

LK47

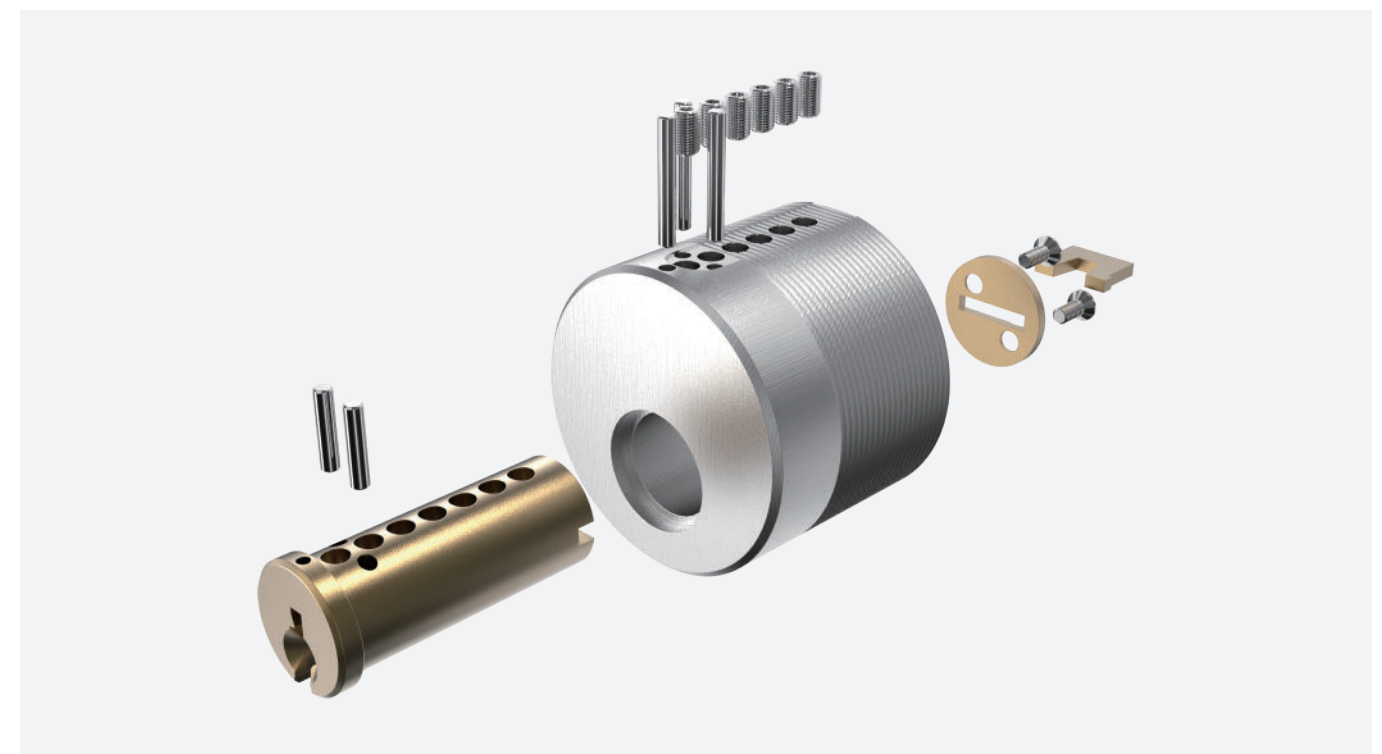

LK35 / LK35-3

SCANDINAVIAN OVAL LOCK CYLINDER

- Using standard TV-3D key profile, key blank and sleeve ring.
- Optional protected key profile and security card.
- Standard cylinder for the module series.
- Anti pick driver pins and anti drilling pins on the plug and housing.
- 3 Brass or silver nickel key.
- Optional Allen screw seal pin.

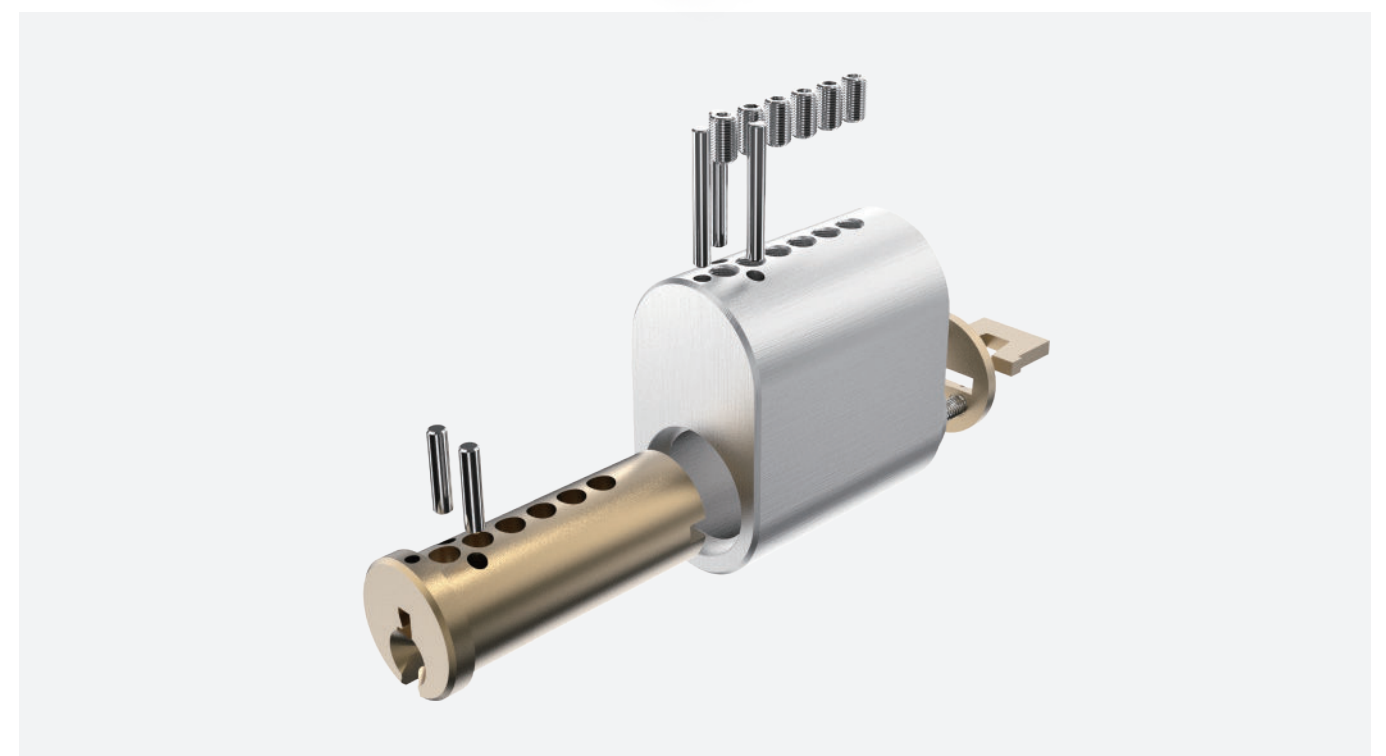

LK34

SCANDINAVIAN OVAL LOCK CYLINDER

- Using standard TV-3D key profile and key blank.
- Optional protected key profile and security card.
- Standard cylinder for the module series.
- Anti pick driver pins and anti drilling pins on the plug and housing.
- 3 Brass or silver nickel key.
- Optional Allen screw seal pin.

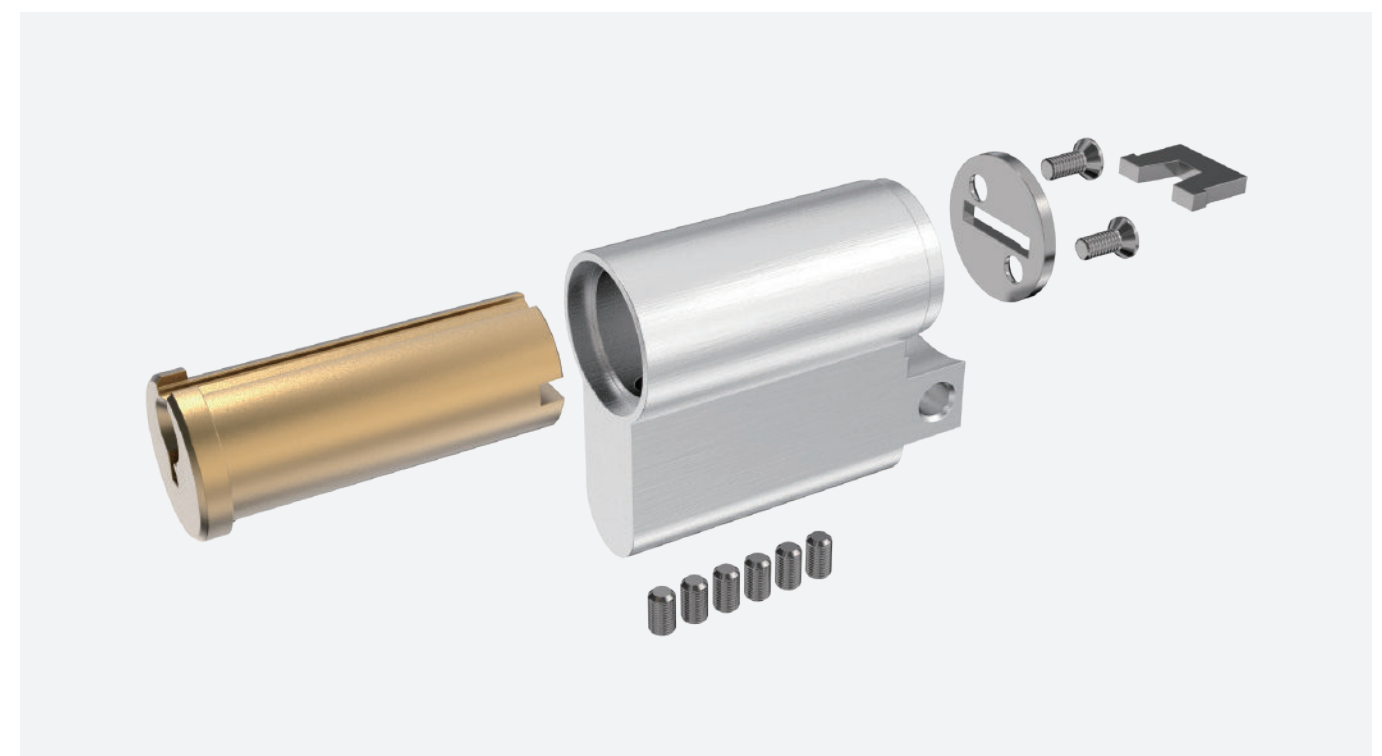

LK35-1 / LK35-2

SCANDINAVIAN OVAL LOCK CYLINDER

- Using standard AS-HH7 and RU-5D key profile and key blank.
- Optional protected key profile and security card.
- Standard cylinder for the module series.
- Anti pick driver pins and anti drilling pins on the plug and housing.
- 3 Brass or silver nickel key.
- Optional Allen screw seal pin.

**LK35-1****LK35-2**

LK41

AUSTRALIAN OVAL CYLINDER

- C4 key profile, restricted keyway is optional.
- Optional Satin nickel, Satin chrome or black finish.
- Optional allen screw seal pin for repin or conseal seal pin.
- Construction key and master key systems are available upon request.
- Supplied with the 4 most common cams.

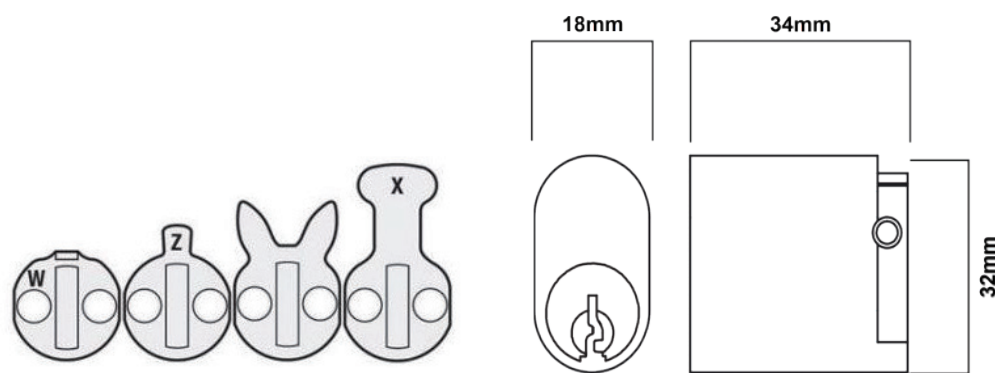

LK42

SCREEN DOOR CYLINDER

- Suits most hinged and sliding security door locks.
- Lazy cam.
- Brass barrel and zinc body construction.
- 2 brass keys.
- Polished chrome finish.
- 62.5mm length.
- Removal cap for easy rekeying.



OTHER FUNCTIONS

Patent Technology Security Lock Cylinders
MANUFACTURER

OTHER CYLINDERS

62

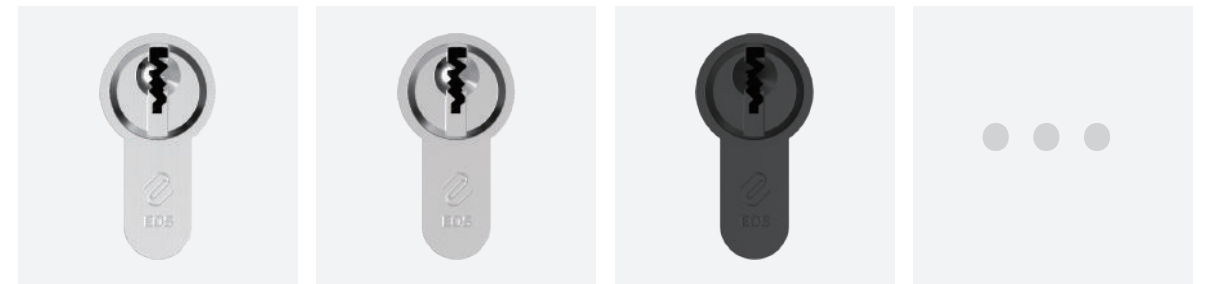

AVAILABLE FINISHES

PC, SC, VN (Vibrated), PN, SN,
SBN, PB, SB, PVD, PG, AB BLK



AVAILABLE PLASTIC KEY HEAD IDEAS

Available Plastic Key Head Ideas



AVAILABLE FUNCTIONS

Emergency Lock Cylinder,
Shaft cylinder

AVAILABLE FINISHES

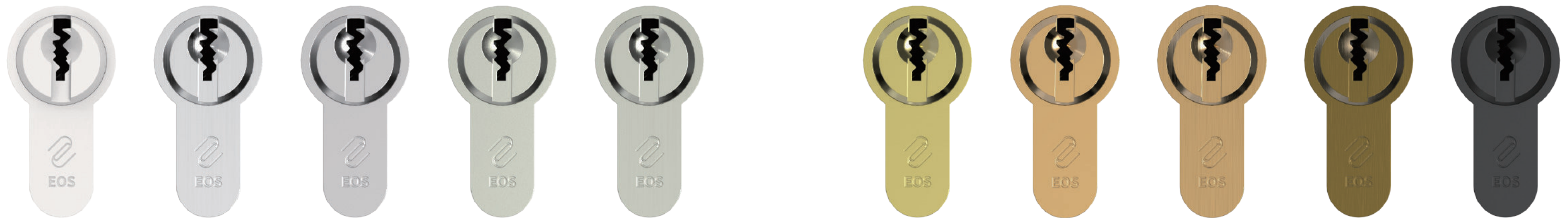

AVAILABLE PLASTIC KEY HEAD IDEAS



AVAILABLE FUNCTIONS



EMERGENCY LOCK CYLINDER

Double-Clutch Function

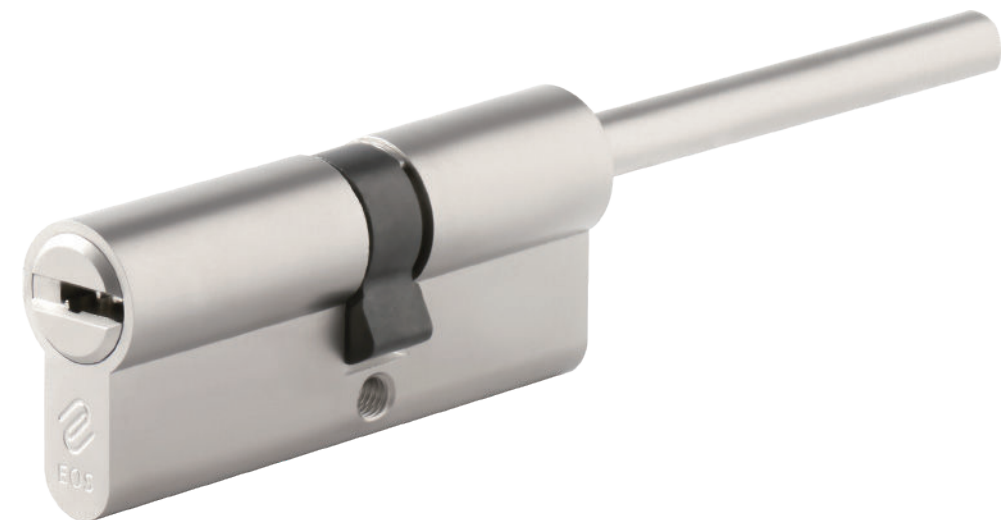

SHAFT CYLINDER

Shaft Cylinder

TELESCOPIC PIN CYLINDER COMPONENTS

FOR MODEL: P1, S1, LK16, LK17, LK20, LK26, LK23, LK29, LK52



MASTER PINS (Unit: MM)

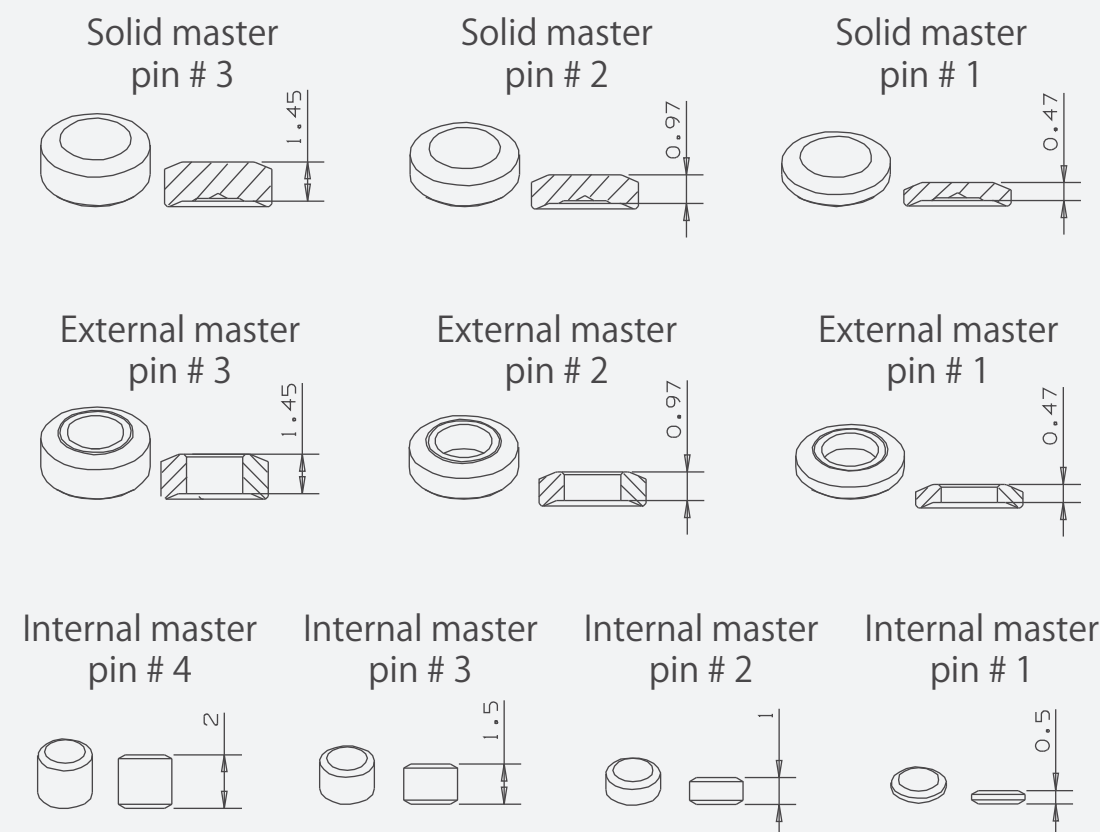

TELESCOPIC KEY PINS (Unit: MM)

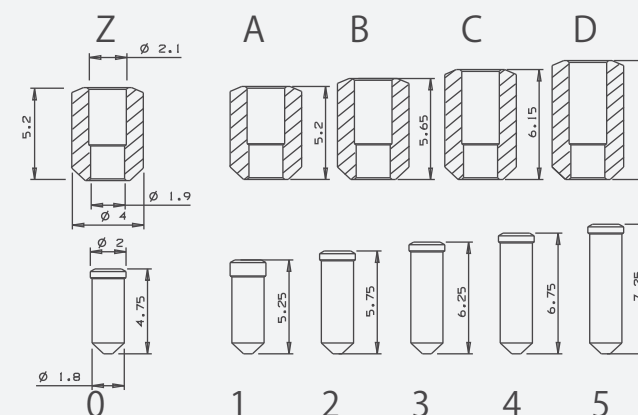

DIFFERENT ACCESSORIES FOR DIFFERENT FUNCTIONS

FOR MODEL: P1, P2, LK13, LK16, LK17



10-tooth gear cam



Thumbturn single open normal cam



Thumbturn clutch



Thumbturn + thumbturn plug



Double open normal clutch



Double open normal cam



Emergency double clutch



Thumbturn Cylinder with Gear Cam



Double Cylinder with Gear Cam

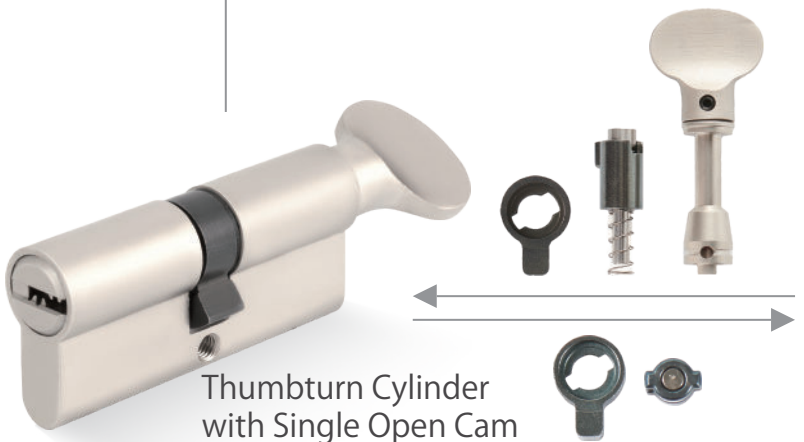

Thumbturn Cylinder with Single Open Cam



Double Cylinder with Normal Double Open Cam

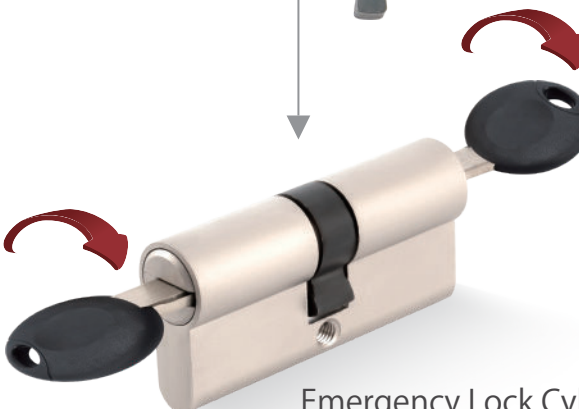

Emergency Lock Cylinder Double-Clutch Function